MAPLE

Proc

Let it be known that ye
portion of ye history list
Seniors, Juniors, Sophor
Social Events, Athletics.
hundred sixty-nine.

amation

book herein contains a valuable
ed herein..... Administrators,
nores, Freshmen, Organizations,
..... in this year of nineteen

THE MAPLE

Chill airs and wintry winds! my ear
Has grown familiar with your song;
I hear it in the opening year,
I listen, and it cheers me long.

Longfellow

Dedication

LOUIS J. SCANLON OF LAWRENCE was honored by friends and staff members this past month at a retirement luncheon at the Institute. He served as public relations coordinator for the past nine years and during this time he conducted guided tours of the Institute for thousands of young people. He had a genuine interest in young people, and in appreciation of his accomplishments in behalf of the student body and FFA youth organization they honored him at the annual FFA parent-son banquet in March. Mr. and Mrs. Scanlon were presented a television set by master of ceremonies Dan Hurld, Jr. Director Gallant was among those who praised the admirable personal qualities of Mr. Scanlon, and extended an invitation to visit the Institute in the coming months. We the Class of '69 are proud to dedicate our yearbook to our friend Louis Scanlon.

In Memoriam

FRIENDS SADDENED BY DEATH OF C. F. NELSON PRATT

County commissioner and trustee C. F. Nelson Pratt of Saugus died suddenly at his home on election night, Tuesday, November 5, 1968. His sudden passing brought a feeling of deep loss to all his friends.
THE ABOVE PHOTO of Commissioner Pratt was taken at the dedication of the New Distributive Education Center, November 3, 1968. He served as master of ceremonies for the dedication.

The dean of Essex County officials, whose public service spanned more than 50 years, had served as a trustee at the Institute for 28 years . As a trustee, he became deeply involved in school programs and activities. His growing interest in vocational education, and the Agricultural School, brought him, with former Director Harold A. Mostrom, to Washington, D.C., and together they promoted and sponsored legislation which enabled the school to carry on a strong post-World War II program in on-farm training. This was accomplished through an amendment to P.L. 346, the Veterans Training Act, filed by Senator Henry Cabot Lodge, Jr., which became known as the Lodge Amendment. He was very proud of this achievement, and continued to bring to bear his influence on matters which related to the growth and advancement of vocational education in Massachusetts.

It was Mr. Pratt who became the chief supporter of developments which brought about the expansion of programs and facilities at this Institute. On the Sunday preceding his death, he functioned as Master of Ceremonies at the dedication of the Distributive Education Center at the Institute.

Mr. Pratt loved the Institute and devoted a substantial part of his time to participating in its affairs. He had a host of devoted friends, and was highly respected for his faithful and dedicated public service.

Mr. Pratt was a native and lifelong resident of Saugus. Soon after graduation from Saugus High School he was obliged, following the death of his father, to postpone plans for further education. He entered employment in the shoe industry in Lynn, and later at General Electric, however, he never abandoned plans to obtain a higher education. Twenty years later, married and the father of four daughters, he attended night classes at the Boston University School of Law, and in 1934 at the age of 43, he attained his ambition when he was awarded a law degree.

Mr. Pratt spent the greater part of his life in public service--holding office on state, county and local levels. His career began with his election to the Saugus School Committee and this was followed by service as a selectman and town moderator. He was elected to four terms in the Massachusetts House of Representatives, from Saugus, before becoming county commissioner in 1938--a post he held for 28 years.

Mr. Pratt was married to the former Florence A. Shorey of East Rochester, New Hampshire in 1916. He often related stories of his courtship days and how he traveled to New Hampshire, by motorcycle, over the dirt road which is now Route 1. In 1966, many staff members at the Institute attended their 50th Anniversary celebration.

In recent years, Commissioner Pratt was beset by a variety of physical ailments, including a crippling attack of arthritis. However, he rarely complained and seldom did he miss a trustee's meeting, or school function, involving the students.

Mr. Pratt was a gifted public speaker and had many favorite sayings familiar to county residents. Some were "Dignity, decorum and dispatch." "The initials C. F. stand for 'Cold Facts'," "You probably wish I had laryngitis instead of arthritis."

The Institute has lost a true friend whose dedication and accomplishment will long be remembered. Friends of Mr. Pratt have established a scholarship fund in his memory, at the Institute.

Our sincere sympathy is extended to Mrs. Pratt and her family.

To the Members of the Class of 1969

Your class is very special--it has attained outstanding records of educational performance and school leadership. It is a "class of Distinction" and as such is fully entitled to this well deserved recognition by both faculty and Administration.

You have been privileged to be members of this and now with the completion of your courses of study there will be great dispersal--some to other institutions for further education, some into employment and others into the armed services.

I am sure that for most of you the years here at ESSEX have been joyful and this "Your Yearbook," is a permanent record of these happy years. It features your friends and many of the events and activities in which you have been involved.

This book is a precious treasure--keep it safe and years from now you will truly appreciate this advice.

I salute you for your "Distinction" and wish for each and all the fulfillment of your career aims and abundant success and happiness in the years ahead.

James F. Gallant, Director

Greetings to the members of the Class of 1969

This book, with its pictures and its accounts of life here, will bring to you, through the years, many happy memories.

The Essex plan of education, which combines practical experience in the field with theory and skill courses on the campus, has equipped you well for a useful and effective life in the future years.

May you have the best of luck and think often of your Alma Mater.

Raymond F. Potter
Educational Manager

PLANT SCIENCE DEPARTMENT
1st ROW: Mr. Clark, Mr. Churchill, Mr. Gessey & Mr. Johnson 2nd ROW: Mr. Townley, Mr. Barker & Mr. Muldoon

ANIMAL SCIENCE DEPARTMENT
Mr. Glazier, Mr. Fitzpatrick, Mr. Brown & Mr. Ranta

ACADEMIC DEPT.

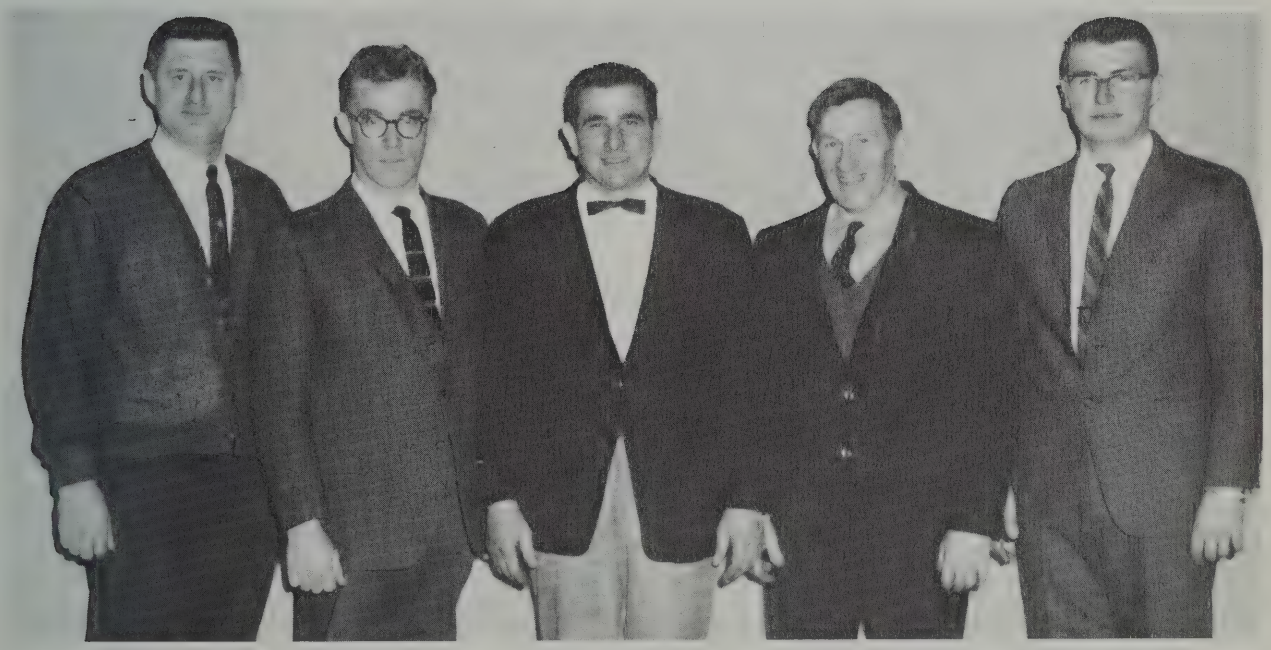

SHOP DEPT.

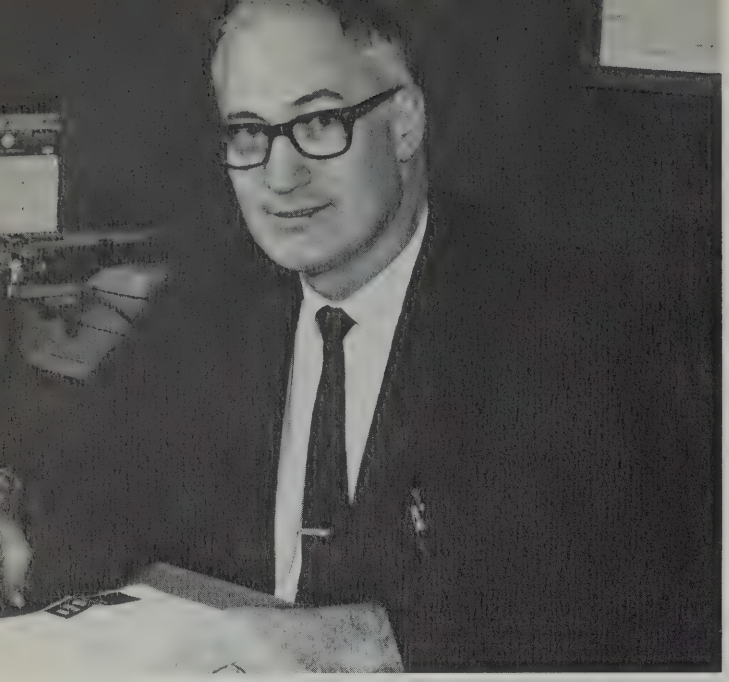

KILL

NOW BOYS

GOOD MORNING

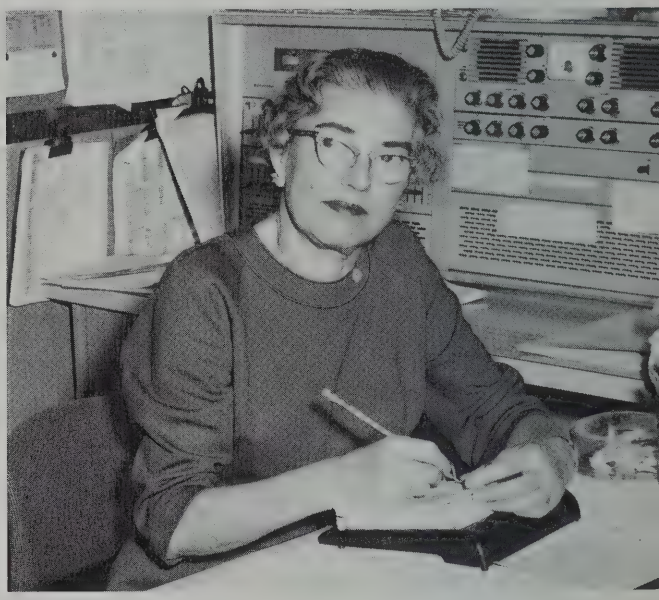

DON'T GIVE ME ANY LIP

YEEESSS

MA

Seniors

Class Will

I, Paul LeBlanc leave to any underclassman the ability to tell Mr. Muldoon how to run a greenhouse.
I, Steve Tudal, leave Essex Aggie--Finally!!
I, Bob Carpenter, leave to any deserving underclassman the courage to get through Mr. Kramer's class alive.
I, Steve Dodge leave Mr. McCarthy the key to Gotham City.
I, George Pomakis leave to any qualified underclassman the ability to drive Mr. McCarthy up a wall and help to keep him there with my Italian jokes.
I, Jim McBreaty leave to all classmates the right to be the class drunk and the ability to grow long side burns without any trouble with Potter.
I, Barry S. Gaudette leave to any male the ability to be snowed into giving Shelly Walker (the snob) a ride to school.
I, Bruce Garon hereby give to any underclassman to be as good a friend of Mr. McCarthy as I have been.
I, Joe Mello leave Mr. McCarthy NOTHING because he deserves everything.
I, Dan Fitzgerald, leave Tom Atkinson, all the fun, and the enjoyment, and especially the knowledge you gain from a typical Mr. Kramer class.
I, James Flynn, leave my great ability in sports to Mr. Yavner.
I, Larry Doyle leave to any deserving underclassmen???
I, Alan Birch leave Mr. Barker one fire cracker and a wooden match.
I, Norman Bosse, leave to any and all underclassmen my ability to drive Mr. McCarthy crazy.
I, Andy Reynolds, being of sound mind and weak legs, do hereby leave a pair of sweaty track shoes and a 2' by 2' parking space for my German Sportscar.
I, Bruce Beeman do hereby leave my Nehru Shirts to any future student who is crazy enough to wear them.
I, Earl Burns leave to Essex Aggie, my soccer shoes and beat up old smelly locker.
I, Burt Blaisdell leave any underclassman the right to fool around and have a good time, and to laugh a lot.
I, Janie "A" leave the poor basketball scoreboard in peace and to any poor kid that wants to handle it.
I, Warren Dempsey leave to anyone the ability to climb Mt. Washington in a blizzard.
I, Cyndi Davis leave the ability to withstand the teasing of the boys to any girl who wants it.
I, Paul Landry leave to any desirable freshman the patience to listen to Mr. Kelly for three solid hours.

I, Richard Wright leave to all underclassmen the ability to lookover all new girls that enter the school.

I, Allan Wade leave any deserving underclassman one bottle of per oxide and the name "bleachy".

I, Shelly Walker being of sound mind, do hereby bequeath the cheerleading squad to all the unappreciating basketball players.

I, Brian Sayer leave to any underclassman the nerve to call Mr. McCarthy, "BATMAN" and never get a Saturday. I also leave Mr. Kramer, Thank God!!!

I, John Szafranski (zig) being of sound mind and body leave to any deserving underclassman the right to go to the coffee shop three times a day.

I, Betty Anketell leave to any underclassman the job in the greenhouse and the disbudding.

I, Joseph Foss do hereby leave to any deserving underclassman my ability to play poker in class with Tudal and Landry and not get caught.

I, Gordon Searles leave a bottle of aspirin to the cross country team because Mr. Kramer, the coach won't give it out after practice!!

I, Fred Hooper leave Mr. Potter's office after four long years.

I, Wayne Rosa leave to some deserving underclassman the ability to drive 140 miles a day to go to this school???

I, Thomas Ross leave the ability to get along with fellow students and with Mr. Kramer to whom ever wants it.

I, Richard Dallaire leave to Mr. McCarthy all of his campaign signs to be found in the Bat Cave beneath Essex Aggie.

I, Peter Johnson leave to any underclassman my stupid chaplain pin and office.

I, Charley Kelly leave to Mr. Chase my frog, whether the alligator eats him or not!

I, Mike Tenney leave to Essex Aggie one brother now and more in the future. Good luck to the Aggie!

I, Gretchen Carley leave to any deserving underclassman the ability to convince Mr. Kester that he's the "Great Pumpkin" and to call him Jolly Wally Cake and be able to get away with it.

I, James Gates leave to any deserving underclassman the ability to cause trouble and not get caught.

I, Chuck Gagnon hereby leave my private locker room at the Field House to any soccer player as bad as I was.

I, Bill Healy hereby leave to any underclassman the ability to attend Mr. Kramer's class day in and day out and never know what he's talking about.

I, Joe Croteau leave to any freshman the ability to borrow money off of Bruce Beeman.

We, Paul Donovan, Gary Doyle, and Warren Hass leave our ability to hide in the ceiling of the Teachers Lounge on nights of school functions, to anyone who is () enough to try it!

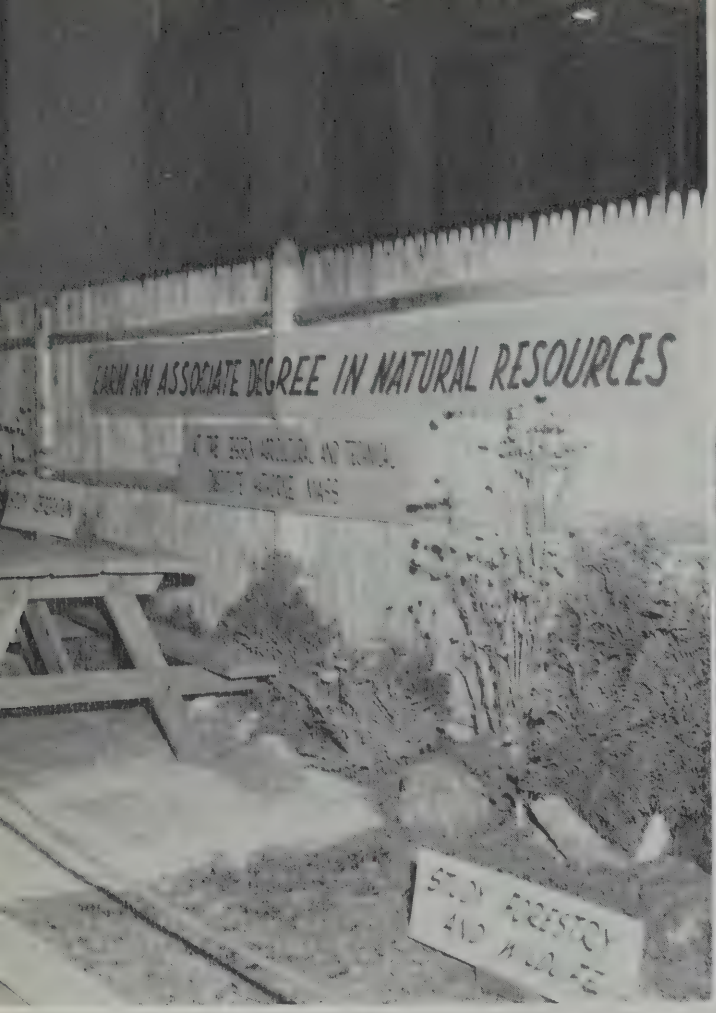
EARN AN ASSOCIATE DEGREE IN NATURAL RESOURCES

CLASS PRESIDENT
Name: Andrew J. Reynolds "Andy"
Address: 23 Porter Terrace
Beverly, Mass.
Major: Advanced Forestry
Intends to: Become a consultant forester
Happiest at: Being busy.
Favorite Saying: "Hey, What?"
Activities: Freshman representative to the Student Council, Cross Country 1, 3, 4, Captain 3, 4 Sports Club 4, Ski Club 4, Intramural Sports 1, 2, 3, 4 Class President 2, 3, 4

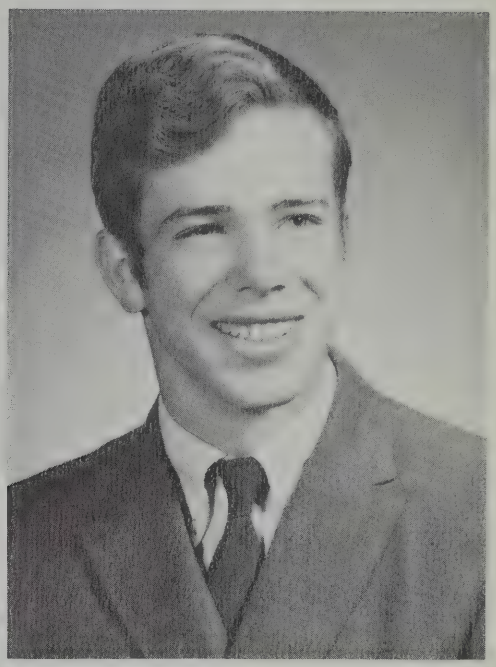

VICE-PRESIDENT
Name: Michael N. Tenney "Mike"
Address: 67 Lowell Street
Lynn, Massachusetts
Major: Animal Husbandry
Intends to: Continue school and get married
Happiest at: Being with Nancy, drinking, playing basketball and soccer.
Activities: Basketball 1, 2, 3, 4, Soccer 3, 4 Farm Mechanics 4, Tractor Club 4, Class Vice-President 4.

SECRETARY
Name: Gretchen Carley
Address: 483 Main Street
Groveland, Massachusetts
Major: Advanced Floriculture
Intends to: Go to school, travel, marriage
Happiest at: Causing trouble
Favorite Saying: "I give up!"
Activities: Choral 1, 2, Cheerleading 1, 2, 3, 4, Captain 3 Class Secretary 2, 3, 4, Yearbook 2&4, Prom Committee 4, FFA Secretary 4, Secretary Science Club 3, Homeroom Committee Officer 2&4, Animal Science Club 1, Sports Club 4.

TREASURER
Name: Paul K. Donovan "Fats"
Address: 4 Cushing Street
Salem, Massachusetts
Major: Floriculture
Intends to: Go on to school
Happiest at: Doing nothing
Favorite saying: "Out" or "Don't give me any grief!"
Activities: FFA 1, 2, 3, 4 Christmas Greens Show 2-4, Horticulture Club 1, 2, Chairman 3-4, Maple 2, 3, 4, Editor 4, Dance Committee Chairman 3, 4, Prom Committee Chairman 4, Class Treasurer 2, 3, 4.

Name: Elizabeth Anketell "Bett
Address: 8 Lynn Street Court
Peabody, Massachusetts
Major: Advanced Floriculture
Intends to: Go on to school.
Happiest at: Talking a certain te
trips.
Favorite saying: "Hey "
Activities: Cheerleading 3,4, M
Sports Club 4

Name: Jane P. Arathuzik "Janie A"
Address: 90 Franklin Street
Peabody, Massachusetts
Major: Animal Science
Intends to: Go on to school.
Happiest at: Being Burt's woman.
Favorite Saying: "Cool it, will ya?"
Activities: Maple Board 1,2, Cheerleader 1, Homeroom Sec. 1,2, Animal Husbandry Club Sec 3,4, Camera Club 1,2, FFA 1,2,3,4, Basketball scorekeeper 3,4.

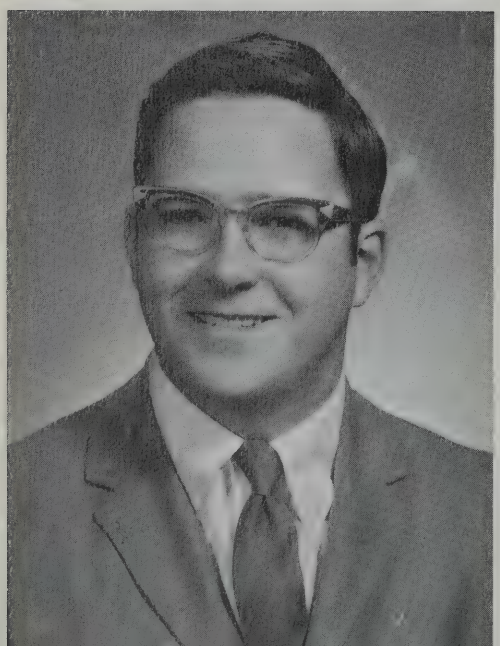

Name: Bruce D. Beeman "Uncle Bruce"
Address: 6 River Drive
Danvers, Massachusetts
Major: Advanced Horticulture
Intends to: Go into the Navy or Coast Guard
Happiest at: Driving new cars.
Favorite saying: "That's life"
Activities: Horticulture Club (Ornamental) 2,3,4 Honor Society 2,3,

Name: Alan Birch
Address: 34 Grove Street
Lexington, Massachusetts
Major: Forestry
Intends to: Go through college
Happiest at: Hunting
Favorite saying: "Don't scratch my car"
Activities: Basketball 4, Football 1, Soccer 2, Farm Mechanics 2, Wild Life and Conservation 1, Sports Club 1.

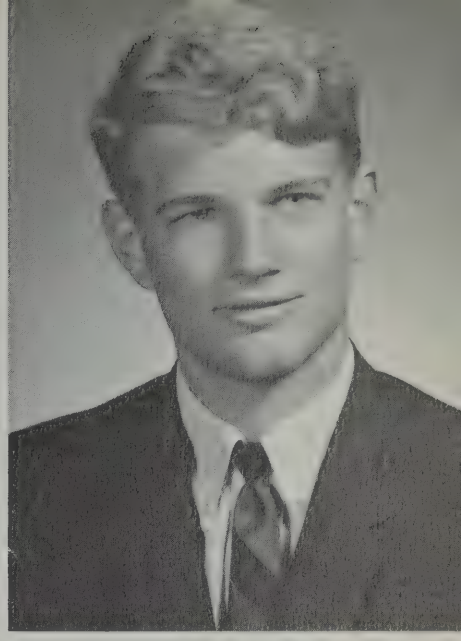

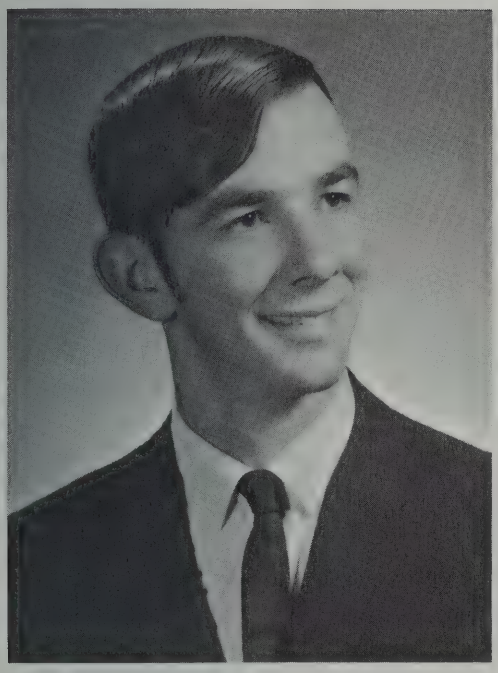

Name: Burt Blaisdell "Blaze"
Address: 181 Williams Ave.
Lynn, Massachusetts
Major: Animal Science
Intends to: Work or go into the service
Happiest at: Hunting and fooling around
Activities: Chess and Checker Club 1,2, Farm Project 3

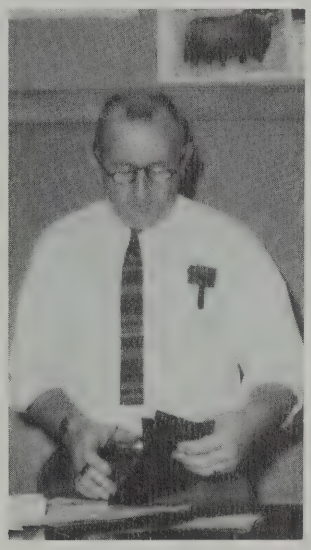

Name: Norman Bosse
Address: 61 Salem Street
Salem, Massachusetts
Major: Forestry
Intends to: Go on to college
Happiest at: Keeping my Chevy running
Favorite saying: "Who?"
Activities: Camera Club 1, Homeroom Committee 1,2,3,4, Wildlife Club 2,3 FFA 1,2,3,4, Sports Club 4

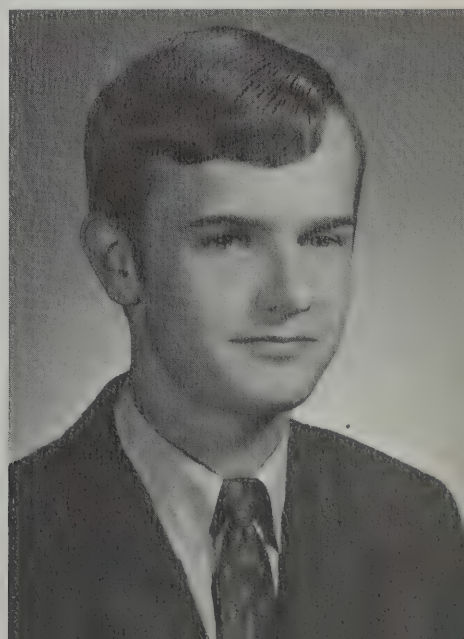

Name: Erlmest Edwin Burns Jr. "Burnsey"
Address: 12 Pinewood Road
Wilmington, Massachusetts 01887
Major: Forestry
Intends to: Go to college and major in aeronautical and space engineering
Happiest at: Flying planes and being with MaryLou
Favorite saying: "Let's go fly!"
Activities: Football 1, Hockey 2, Soccer 3,4 Honor Society 2,3, Wildlife 2,3, Chess and Checkers 1, Sports Club 4, Maple 4

Name: Ross Caddell
Address: 51 Whittier Road
Wakefield, Massachusetts
Major: Forestry
Intends to: Go to college
Happiest at: Skiing
Activities: Soccer 3,4, Camera Club 1,2 Wildlife Club 3, Sports Club 4 Hiking Club

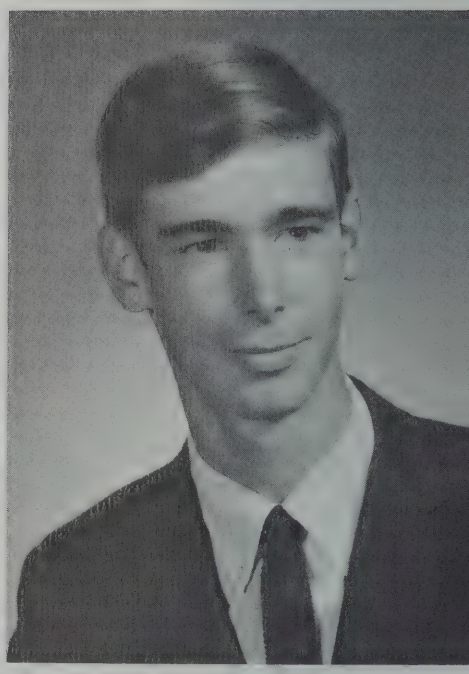

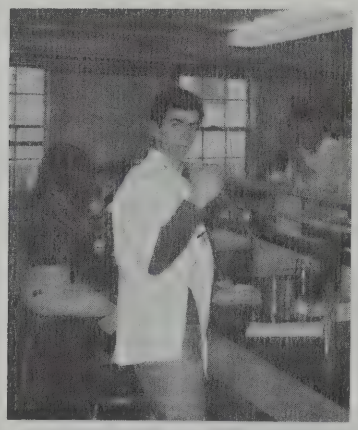

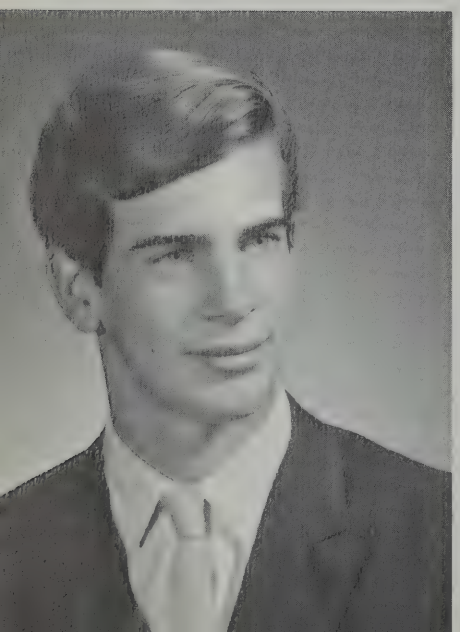

Name: Robert Carpenter
Address: 22 Kernwood Drive
Lynn, Massachusetts
Major: Floriculture
Intends to: Continue school and play basketball
Happiest at: Basketball and girls
Activities: Basketball 1,2,3,4, Soccer 3

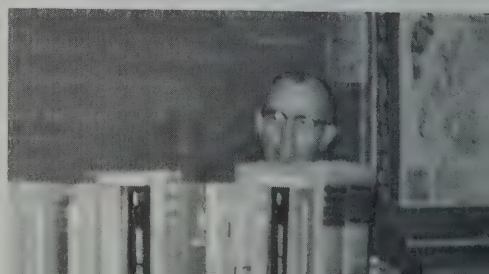

Name: Joseph Croteau
Address: 76 Inman Street
Lawrence, Massachusetts
Major: Horticulture
Intends to: Join the Navy
Happiest at: Playing drums
Favorite Saying: "Why not?"
Activities: Vegetable judging 4, Science Club 3-4, Chess and Checkers Club 1-2, Fruit Judging 1, Weight lifting 3-4, Chairman Vegetable club

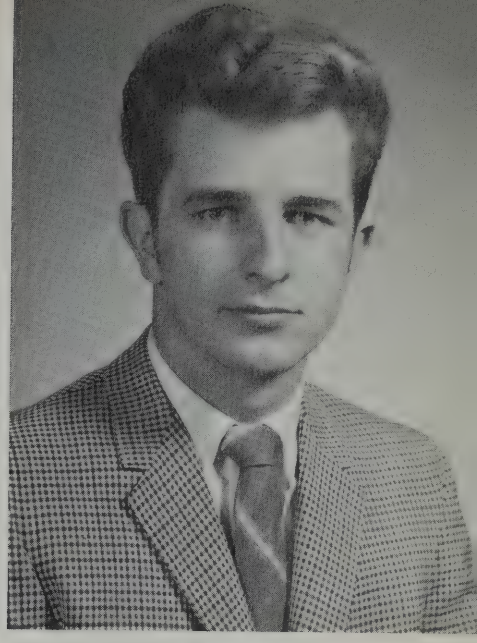

Name: Frank D'Amato
Address: 150 Clark Street
Salem, Massachusetts
Major: Horticulture
Intends to: Be a Landscape Architect
Happiest at: Being with Elaine
Favorite saying: "You can get anything you want at Alice's Restaurant."
Activities: Farm Mechanics Club 1,2, Forestry Club 3,4

Name: Richard J. Dallaire "Pigeon"
Address: 28 Conrad Street
Methuen, Massachusetts
Major: Dairy Husbandry
Intends to: Go to Essex as a post-grad
Happiest at: Dairy Farming
Favorite Saying: "You're soft"
Activities: Dairy Judging team, Livestock Judging Team

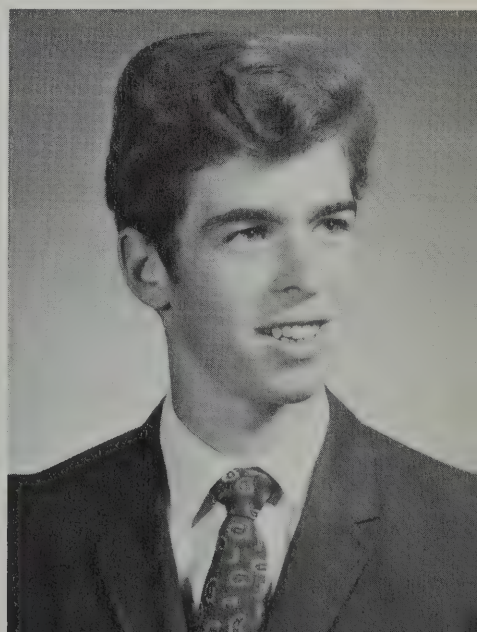

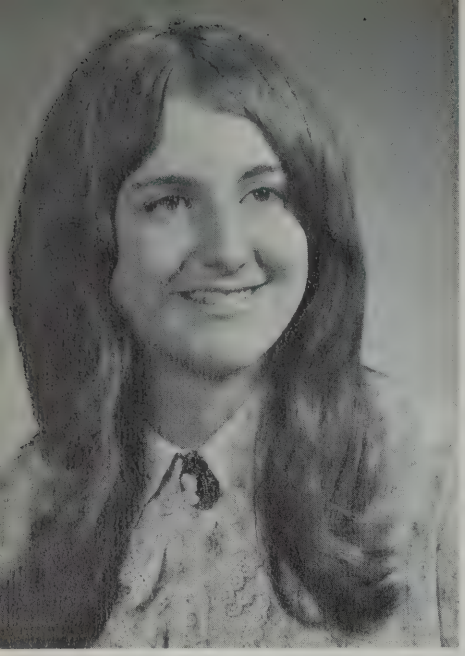

Name: Cynthia L. Davis "Sydney"
Address: 88 High Street
Newburyport, Massachusetts
Major: Animal Science
Intends to: Go to college then raise Morgans, Arabians, Holsteins, and German Shorthairs.
Happiest at: Being with Ronnie and horseback riding.
Favorite saying "Shut up, Gates!"
Activities: Cheerleading 2,4, Animal Husbandry Club 2,3, Vice President 3, Student Council 3, Secretary 3, FFA 2,3, 4 Chapter Reporter 4, Maple Board 2,3,4, Assistant Editor 3,4, FFA Dairy Judging Team 3, Parliamentary Procedure team 4, Horse Club 4, FFA Executive Committee 4. Honor Society-4.

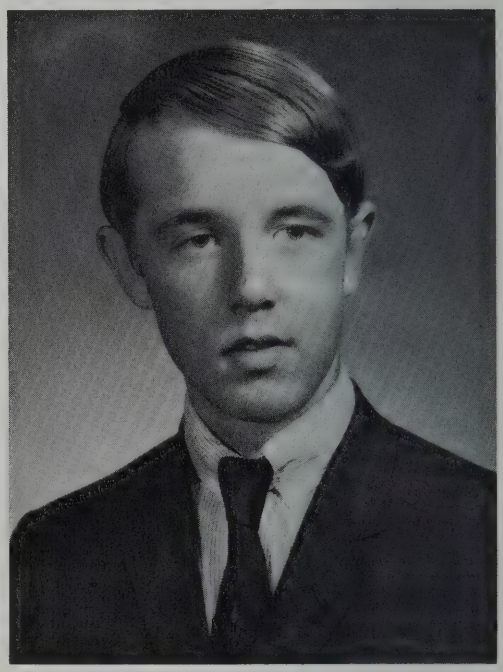

Name: Warren Dempsey "Wilderness"
Address: 45 Goodale Street
Peabody, Massachusetts
Major: Forestry
Intends to: Be a Wildlife Biologist
Happiest at: Fishing and Hunting
Activities: FFA 1,2,3,4, Wildlife and Conservation Club 1, 2,3,4, Sentinel FFA 4, Honor Society, Outing Club 4

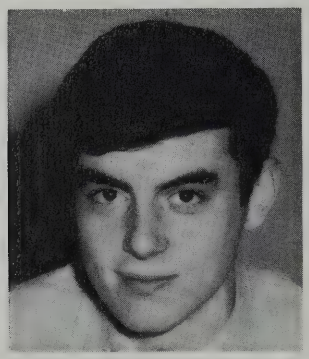

Name: R. Steven Dodge "Munchkin"
Address: 7 Centennial Avenue
Saugus, Massachusetts
Major: Horticulture
Intends to: Join the Army
Happiest at: Raising Cain in Mr. Kramer's class
Favorite saying: "Paul Donovan wouldn't print it"
Activities: FFA 1,2,3,4, Rifle Club 3, Chess and Checkers Club 1,2, Hockey 2,4, Homeroom sports 1,2,3,4, Member of "F" Troop 1,2,3,4, Sports Club 4

Name: Gary Doyle
Address: 11 North Ames Street
Lynn, Massachusetts
Major: Animal Science
Intends to: Go into the Navy
Happiest at: Working on and driving my race car
Favorite saying: "You bet your sweet bippy!"
Activities: FFA 1,2,3,4 Baskeball 3,4, Tropical Fish Club 1, Farm Mechanics 2, Rifle 3, Tractor 4.

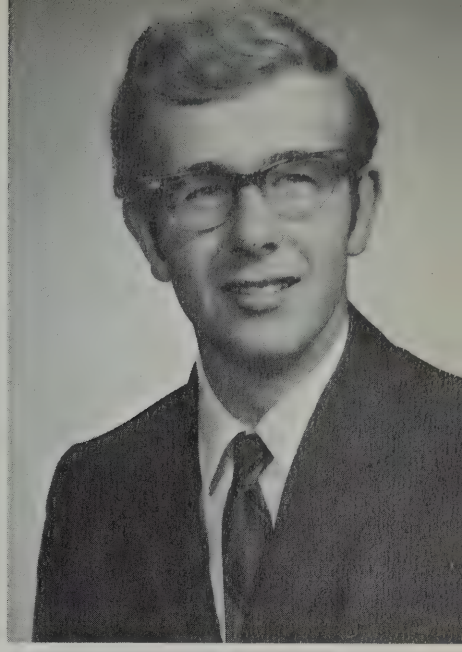

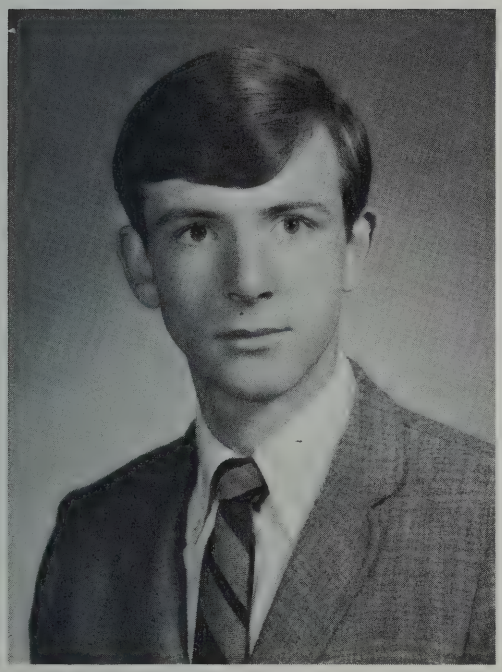

Name: Edward Lawrence Doyle "Larry"
Address: 7 Danforth Avenue
Saugus, Massachusetts
Major: Advanced Floriculture
Intends to: Go to college
Happiest at: Spending money
Favorite saying: "Look at that thing!"
Activities: Chapter Exhibit 4, FFA 1,2,3,4 Maple 1, Camera Club 2

Name: Denise A. Dunbar "DeeDee"
Address: 3 Stanton Street
Saugus, Massachusetts
Major: Animal Science
Intends to: Work for the Angell Memorial Hospital
Happiest at: Staying at Victor's farm and just having a good time.
Activities: Chorus 1,2, Cheerleading 1,2,3, Maple 2, Dairy Judging Team 3, Animal Husbandry Club 1,2,3, Horse Club 4

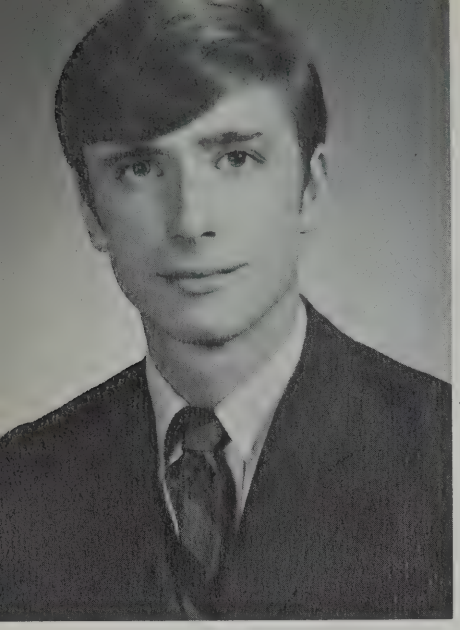

Name: Daniel Fitzgerald
Address: 22 Boylston Street
Lynn, Massachusetts
Major: Advanced Floriculture
Intends to: Go on to college
Happiest at: Listening to Bruce Beeman tell his BAD jokes.
Favorite saying: "Beeman, you're giving me a headache"
Activities: Animal Husbandry Club 1, Chess and Checkers 2,3, Camera Club 4, Science Fair 1,3,4. Varsity Basketball manager 4, Christmas Greens Show 2,3,4.

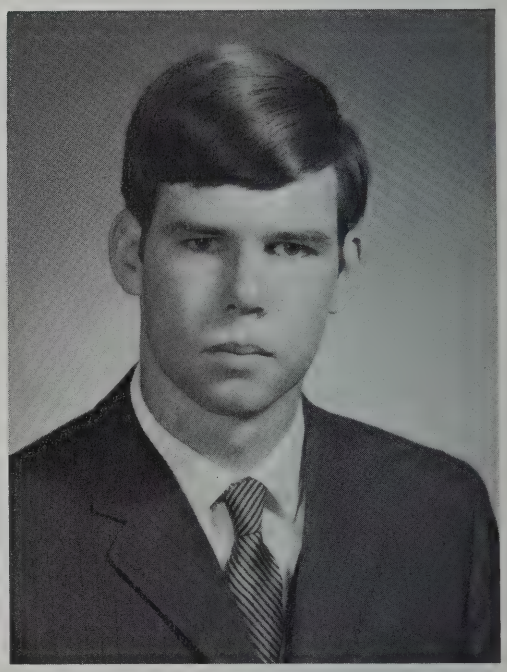

Name: James Leo Flynn "Goop"
Address: 75 Whittier Road
Wakefield, Massachusetts
Major: Advanced Floriculture
Intends to: Finish training
Happiest at: Finding excuses
Favorite saying: "What are you . . . wierd or something?"
Activities: Chess and Checkers 2, Farm Mechanics, Horticulture Club Floriculture Judging 3, Science Club, Entertainment Club 4.

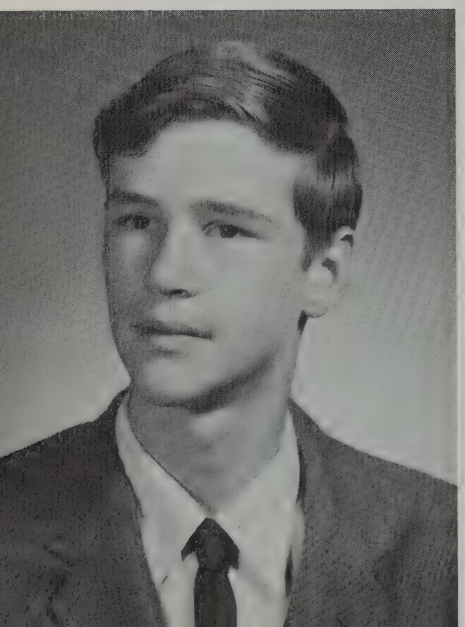

Name: Joseph Foss "American Outdoorsman"
Address: 97 Tracy Avenue
Lynn, Massachusetts
Major: Animal Science
Intends to: Further my Education
Happiest at: Playing soccer.
Favorite saying: "Don't you ever"
Activities: FFA 1,2,3,4, Parliamentary Procedure Team 3, Executive Committee 3, Soccer 3,4, Intramural Volleyball 2,3, Basketball 3, Football 2, Soccer 4, Science Club 1, Animal Husbandry Club 2, Chess and Checkers Club 3, Ski Club 4 Basketball 4, Dance committee 3,4.

Name: Donald Gagnon "Chuck"
Address: 35 Cedar Street
Salem, Massachusetts
Major: Forestry
Intends to: Be an Agricultural Engineer
Happiest at: Playing Soccer
Favorite Saying: "Oh! my stars and garters"
Activities: Track 1,2,3, Soccer 3,4, Wildlife Club 1,2,3.

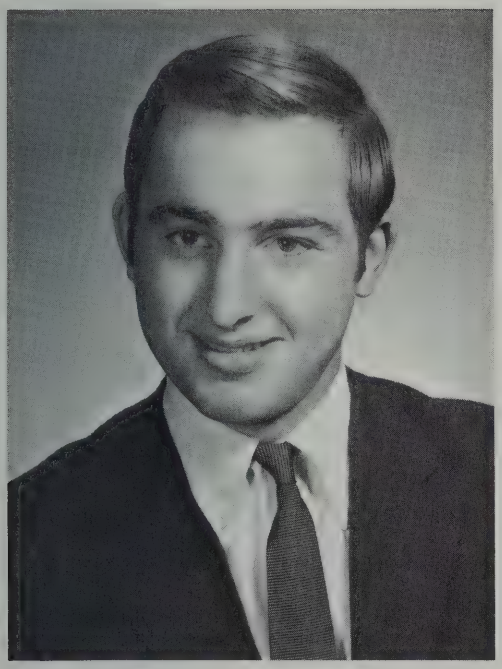

Name: Bruce G. Garon
Address: 46 High Street
Andover, Massachusetts
Major: Floriculture
Intends to: Become a PG
Happiest at: Being around girls and fast cars
Favorite Saying: "Here I is!"
Activities: None.

Name: James P. Gates "Thunderbird"
Address: 55 Adams Street
Danvers, Massachusetts
Major: Dairy Husbandry
Intends to: Go into the Coast Guard
Happiest at: Living in Maine on a Dairy Farm
Favorite Saying: "Can't have everything"
Activities: Animal Husbandry Club 1,2,3, Meat Judging 2, Dairy Cattle Judging 2,3, Tractor Club 4, FFA 1,2,3,4.

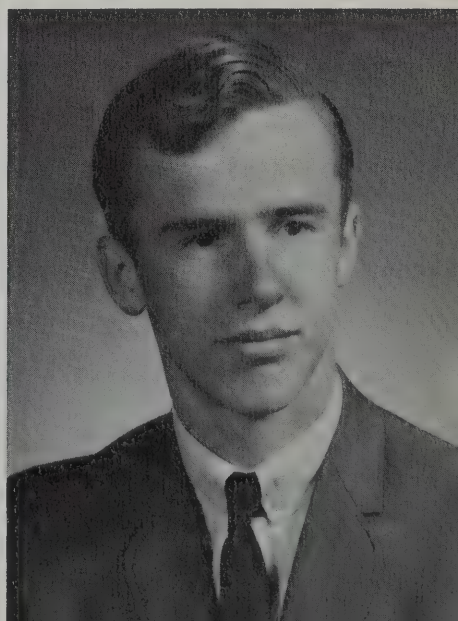

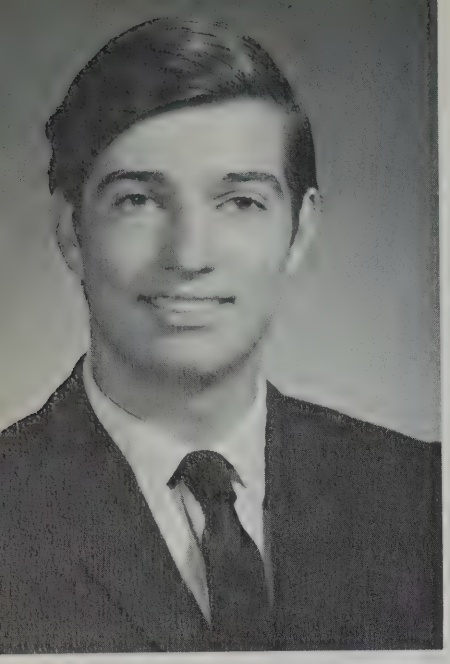

Name: Barry S. Gaudette
Address: 6 Longview Way
Peabody, Massachusetts
Major: Forestry
Intends to: Go to College
Happiest at: Breaking my car Monday thru Friday and fixing it on Saturday and Sunday
Activities: Wildlife V.P. 3, Soccer 3.

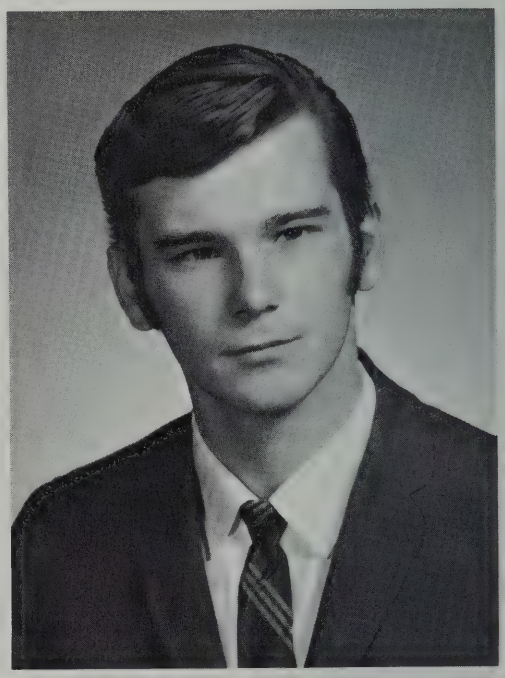

Name: Warren A. Haas Jr. "Jack"
Address: 10 Pierview Avenue
Revere, Massachusetts
Major: Forestry
Intends to: Go to college
Happiest at: Wearing Wierd clothes
Favorite Saying: "What a Hassel, What a freak show, that's this school!"
Activities: Chess and Checkers 1,2,3, Public Speaking 4, Football 1, Cross Country 2,3,4, Soccer 3, Basketball 3,4, Maple, managing editor, 4, Vice Pres. Jr. Class, Home Room Rep. 4, Prom Committee 4.

Name: Bruce P. Hamson "Hammy"
Address: 59 Pond Street
Lynn, Massachusetts
Major: Forestry
Intends to: Go to college, to become a golf course Superintendent.
Happiest at: Riding my motorcycle through the woods.
Favorite Saying: "Hey, you Dunderhead!"
Activities: FFA 1,2,3,4, Fruit Judging 1,2,3,4, Horticulture Club 1, Chess and Checkers Club 2,3, Christmas Greens 2,3, 4, Science Fair 2,3,4.

Name: William F. Healey
Address: 17 Rhodes Avenue
Lynn, Massachusetts
Major: Floriculture
Intends to: Go to college
Happiest at: Trying to ski
Favorite Saying: "Right!"
Activities: Maple 4, Horticulture Club 2,4, Ski club 4, FFA 2,3,4, Science Fair 3,4, Christmas Greens 2,3,4, Chapter Exhibit 3, Honor Society.

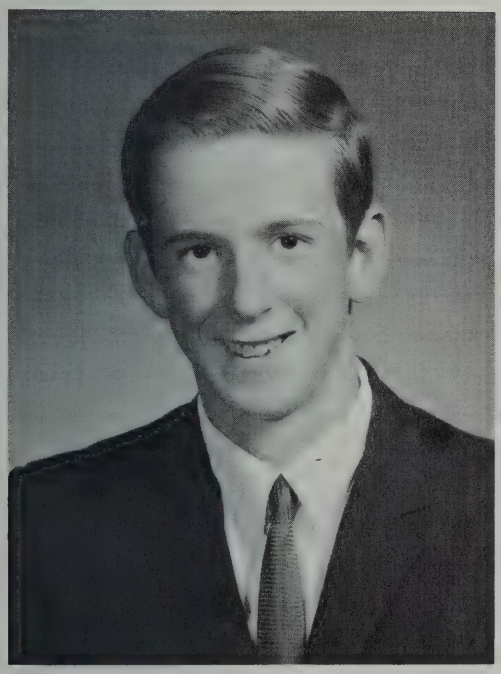

Name: Fred Hooper "Hoop"
Address: 216 Central Street
Georgetown, Massachusetts
Major: Animal Husbandry
Intends to: Get married, go into the service
Happiest at: Being with a certain girl and playing Basketball
Favorite Saying: "Tell me about it"
Activities: Basketball 2,3,4, Intermurals 1,2,3,4, FFA 1,2,3,4.

Name: Peter M. Johnson "Chaplain"
Address: 9 Middle Street
Woburn, Massachusetts
Major: Floriculture
Intends to: Go to college to become a teacher.
Happiest at: Going to Rabbit Shows and see Essex County Team win.
Favorite Saying: "Amen"
Activities: Floriculture and Ornamental Judging Team 1, 2,3,4, FFA Officer 2,3,4, Parliamentry Procedure Team 2,3,4, Honor Society 2,3,4, Executive Committee 2,3,4, Manager Cross Country Team 4, State FFA Science Fair 3, Manager Basketball Team 4.

PICTURE

NOT

AVAILABLE

Name: Charles Kelley "Peppy"
Address: 9 Clark Terrace
Wilmington, Massachusetts
Major: Dairy Husbandry
Intends to: Work on a Dairy Farm
Happiest at: Bugging Mr. Kramer
Favorite Saying: "I don't have my homework!"
Activities: Livestock Judging Team 3.

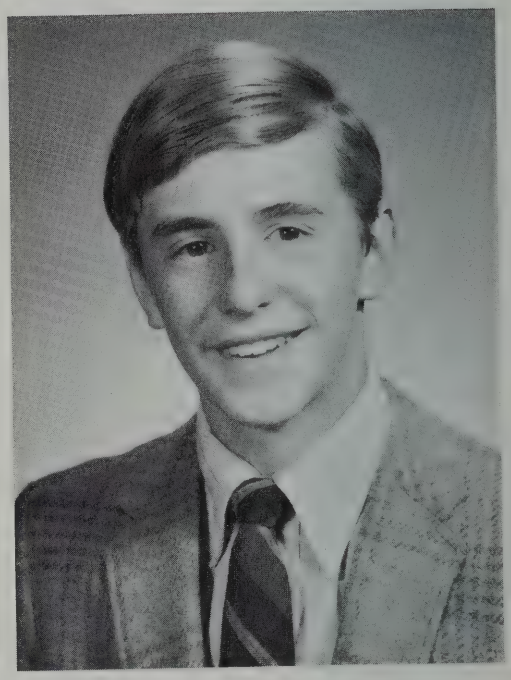

Name: Paul G. Landry "Joe Spockimendonie"
Address: 89 Park Street
Lynn, Massachusetts
Major: Forestry
Intends to: Go on to college
Happiest at: Skiing at Waterville Valley
Favorite Saying: "She's tough"
Activities: Fruit Judging 1, 2, 3, 4, Track 2, 3, 4, Science Fair 1, 2, 3, 4, Intramural Soccer 4, Basketball 2, 3, 4, Chess and Checker Club 2, 3, Horticulture 1, Skiing 4, Hockey 2, Forestry Contest 2, 3, 4.

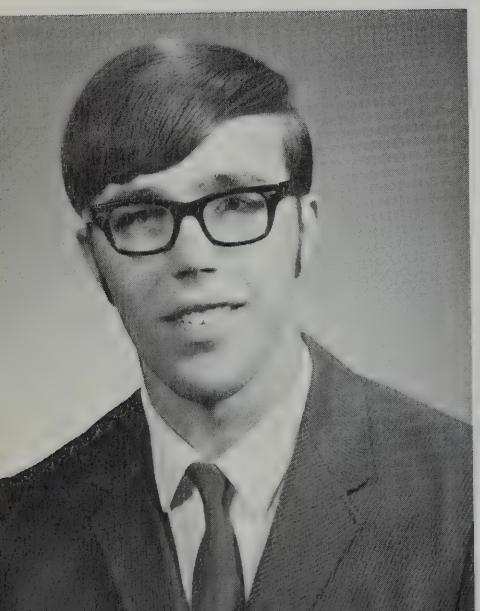

Name: Paul W. LeBlanc
Address: 16 Williams Street
Salem, Massachusetts
Major: Floriculture
Intends to: Go on to College
Happiest at: Bothering Paul Donovan
Favorite Saying: "Anything for laughs"
Activities: Camera 1, 2, 4, Chess and Checker Club 3, Maple Board photo editor, Prom Committee 4, Dance 3, 4.

Name: John Lundstrom
Address: 136 Vinton Street
Melrose, Massachusetts 02176
Major: Forestry
Intends to: Go on to College and major in Wildlife Conservation
Happiest at: Going to Holderness, N.H. and coon hunting
Favorite Saying: "Give up, while you're ahead"
Activities: Honor Society 2, 3, 4, FFA 1, 2, 3, 4, Tropical Fish Club 1, Farm Mechanics 2, Wildlife and Conservation 3, Rifle Club 4, Cross Country 4, Essex Science Fair 2, 3, 4, Christmas Greens 2, FFA Public Speaking Committee.

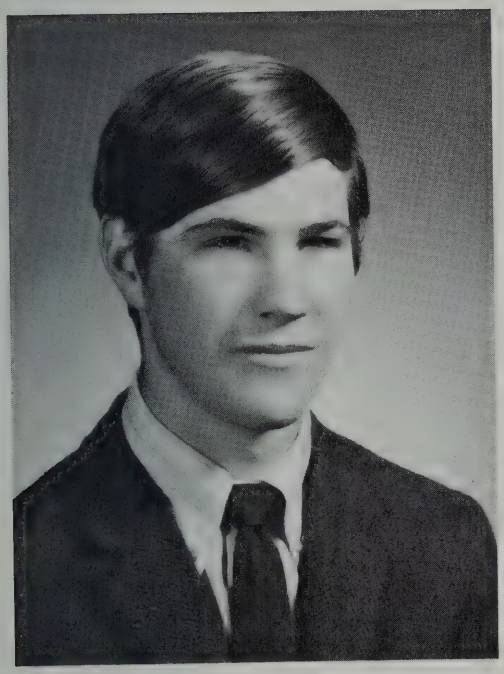

Name: John Mattheson "Matty"
Address: 68 High Street
Newburyport, Massachusetts
Major: Floriculture
Intends to: Go on to college
Happiest at: Skipping School
Favorite Saying: "You Ma-Ma"
Activities: Football 1, Basketball 2.

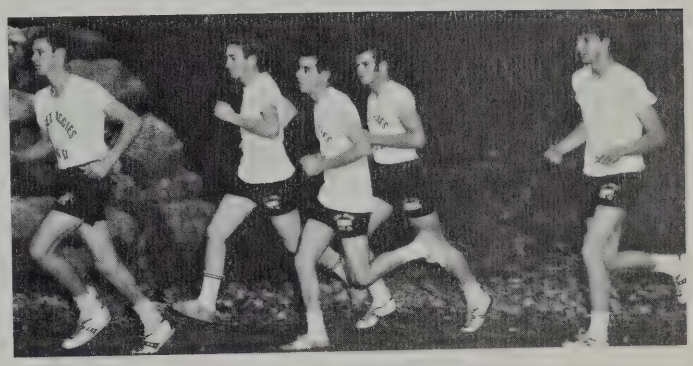

Name: John Mazzone
Address: 43 Memorial Park Ave.
Lynn, Mass.
Major: Animal Science
Intends to: Go to school
Happiest at: Goofing off
Activities: F.F.A. 1-4, Conservation Wildlife club 1, Animal Husbandry club 3, Camera club 4, Intermural Volleyball 2.

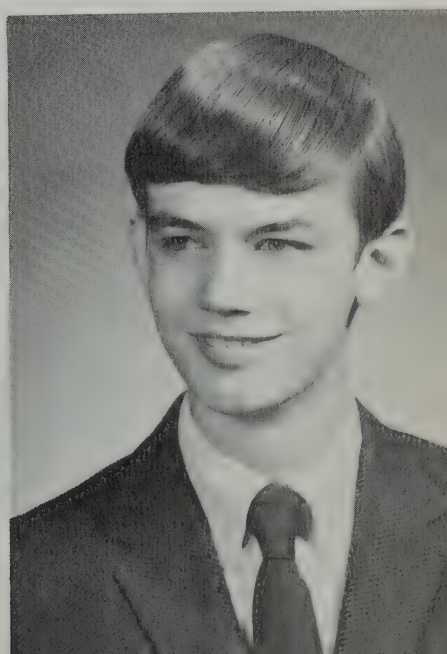

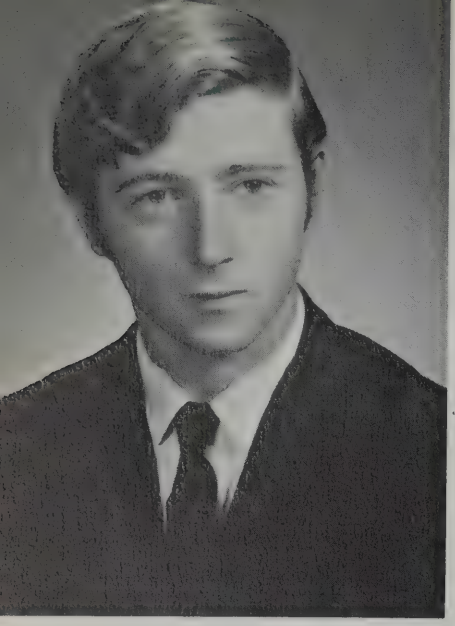

Name: Edward James Joseph McBrearty "Jim"
Address: 48 Essex Street
Salem, Massachusetts 01930
Major: Horticulture
Intends to: Go into the service.
Happiest at: Doing nothing and everything.
Favorite saying: "Shut-up!"
Activities: None.

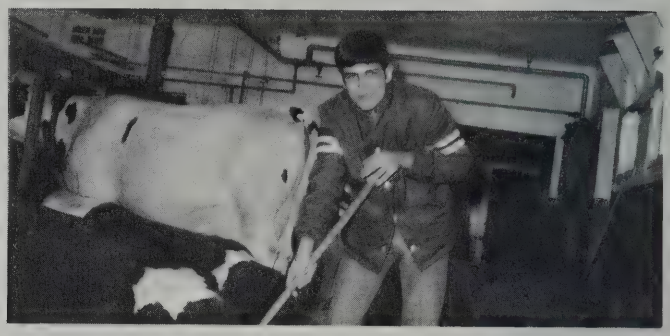

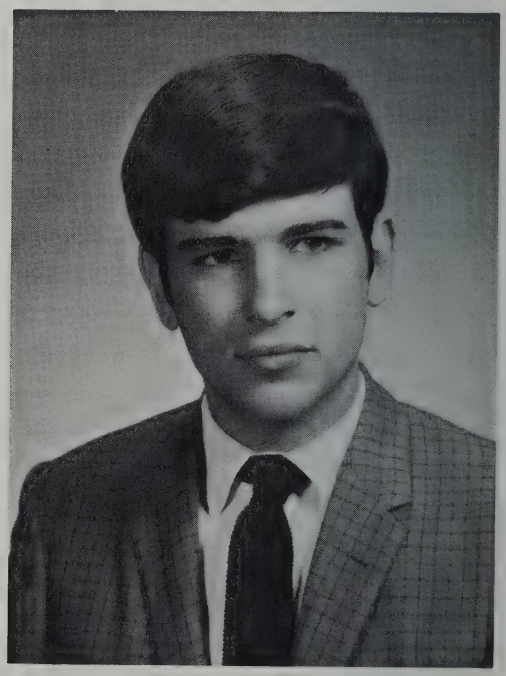

Name: Joseph Mello "Spic"
Address: Farm Avenue
Peabody, Massachusetts
Major: Dairy Science
Intends to: Go on to school.
Happiest at: Working on rubbish trucks.
Favorite saying: "Yeh, hi!"
Activities: Livestock judging 2, Meat Judging 2, Homeroom Representative 4, Dairy Judging 4.

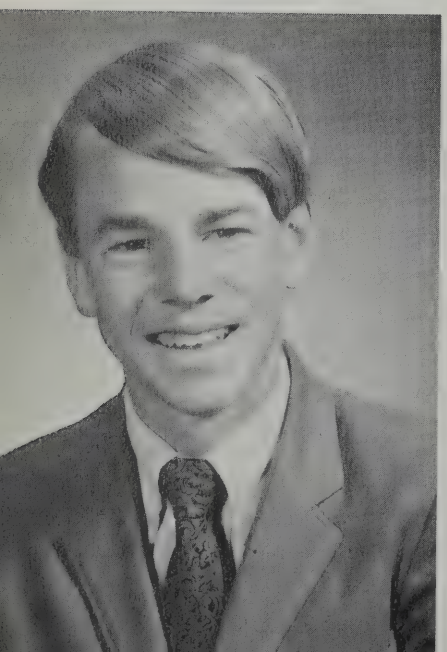

Name: Thomas Monks "Monkey"
St. Address: 3 Murray Street
Lynn, Massachusetts
Major: Forestry
Intends to: Attend Stockbridge
Happiest at: Being out of school
Activities: Fruit Judging

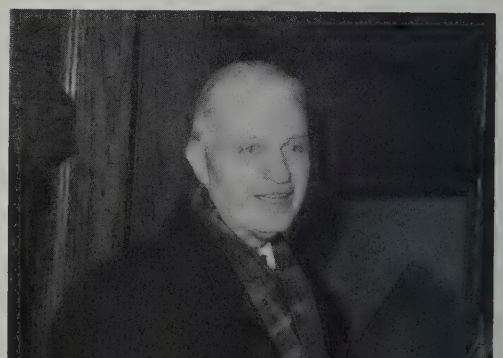

Name: Fred Morrill
Address: 56 Middlesex Ave.
Swampscott, Massachusetts
Major: Forestry
Intends to: Go on to school
Happiest at: Being with Friends
Favorite saying: Sock it to me
Activities: Farm Mech., FFA, Intermural Sports

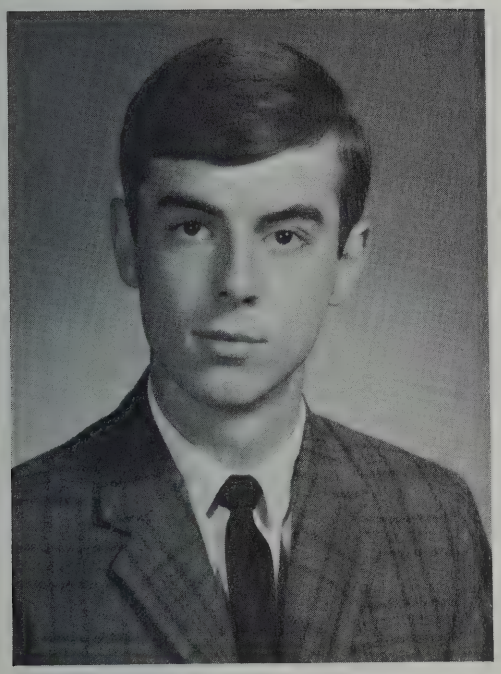

Name: George Pomakis
Address: 773 Summer Street
Lynn, Massachusetts
Major: Floriculture
Intends to: Go to college.
Happiest at: Running after school
Favorite saying: "Don't worry about it"
Activities: Horticultural Club 1,2, Chess and Checkers Club 1,2,3, Plant Judging 2,3,4, Maple Board Literary Editor 4, Camera Club 2, Guidance Club 4, Tropical Fish Club 1, Cross Country 4, Horticultural Judging Team at the University of Mass. 3,4, Christmas Greens Show 2,3,4, Science Fair 2,3,4 FFA 1,2,3,4.

Name: Wayne P. Rosa
Address: Wadleigh Falls Road
Newmarket, New Hampshire
Major: Diary Science
Intends to: Become a dairy farmer
Activities: FFA 2,3, Treasurer 4, Parliamentary Procedure 4, Animal Husbandry Club 2,3 Farm mechanics Club 4, Honor Society 2,3, President 4, Executive Committee 4

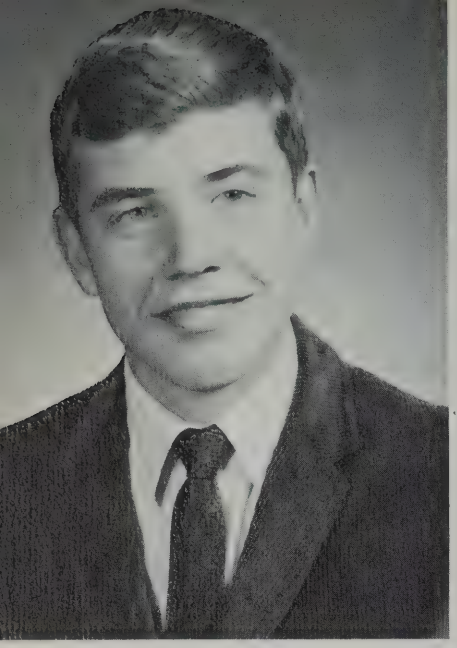

Name: Thomas Ross "Zeke"
Address: Meeting House Hill
West Newbury, Massachusetts
Major: Dairy Science
Intends to: Go to school in the new building at the Aggie
Happiest at: Sleeping all day and being with girls.
Favorite saying: "By doggie"
Activities: None.

Name: Brian J. Sayer "Pegleg"
Address: 26 Park Street
Saugus, Massachusetts
Major: Animal Science
Intends to: Go to college and study languages.
Favorite saying: "Hey, Batman"
Activities: Gun and Rifle Club Chess and Checker Club, Wrestling.

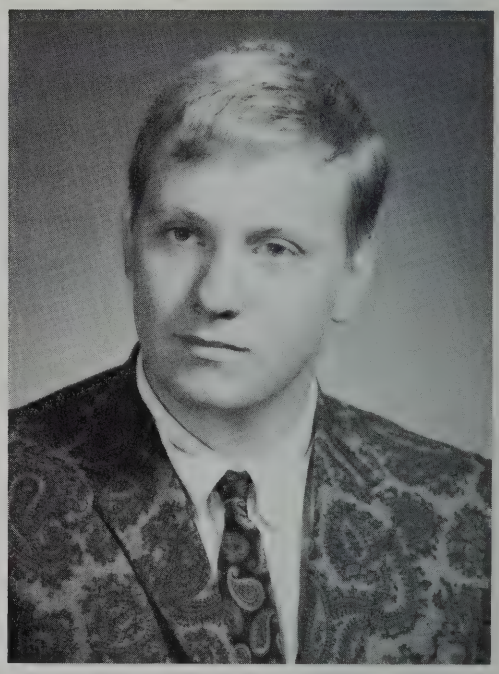

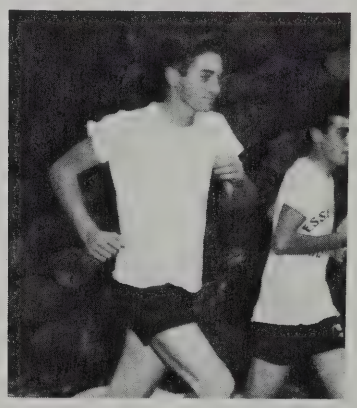

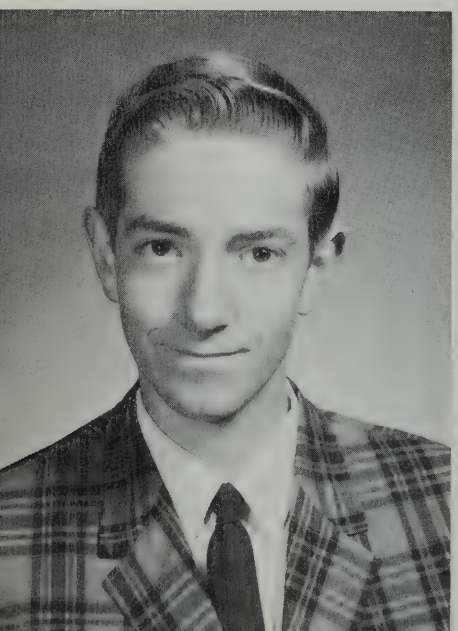

Name: Gordon Searles
Address: 358 East Foster Street
Melrose, Massachusetts
Major: Dairy Science
Intends to: Go on to college and buy a farm
Happiest at: Working in Vermont.
Activities: Animal Husbandry and Tractor Club 1, 2, 3, FFA 1, 2, 3, 4, Dairy Cattle Judging 3, Honor Society 2, 3, 4, Cross Country 4, State Science Fair 2, Tractor and Farm Equipment Club 4.

Name: John Scott "Scotty"
Address: 1032 Main Street
Melrose, Massachusetts
Major: Animal Science
Intends to: Be a Funeral Director
Happiest at: Working in the North End
Favorite saying: "Unreal"
Activities: Football and Baseball

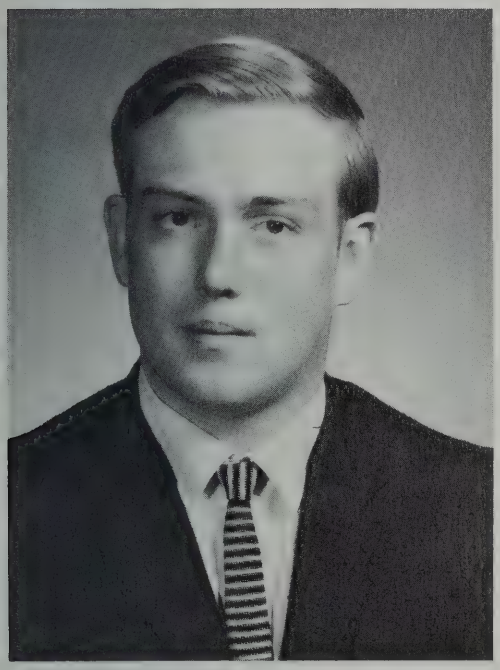

Name: Richard Shanahan
Address: 77 Oakwood Ave.
Lynn Mass.
Intends to: Go into service
Happiest at: Motorcycling
Favorite saying Peace
Activities F.F.A. 1-4, chess & checker club 2, Rifle 2, Science Fair 1-4, camera club 4, Homeroom volleyball 4 intermural basketball 2, 3, intermural soccer 4.

Name: John A. Szafranski "Ziggy"
Address: 23 Harris Road
Lynn, Massachusetts
Major: Forestry
Intends to: Attend college
Happiest at: Earning and spending money
Favorite saying: "you know that, don't ya?"
Activities: FFA Sentinel 3, President 4, Parliamentary Procedure 3, 4, Secretary Wildlife Club 3, Vice President Student Council 3, Forestry Team 3, 4, Science Fair 3, 4, President sports club 4, Cross Country 4, Dance committee 3, `Intramural sports 1, 2, 3, 4.

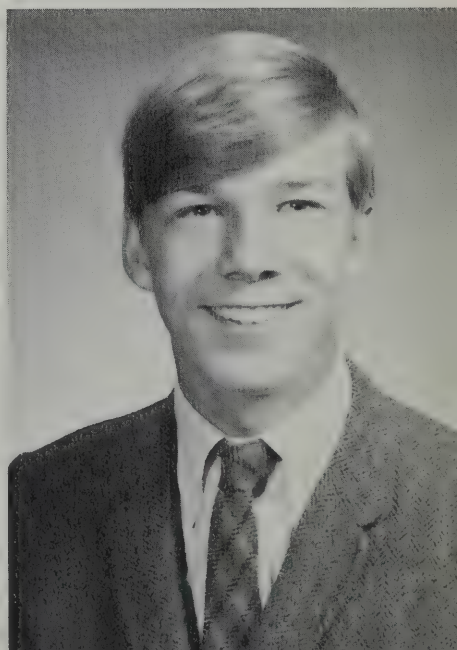

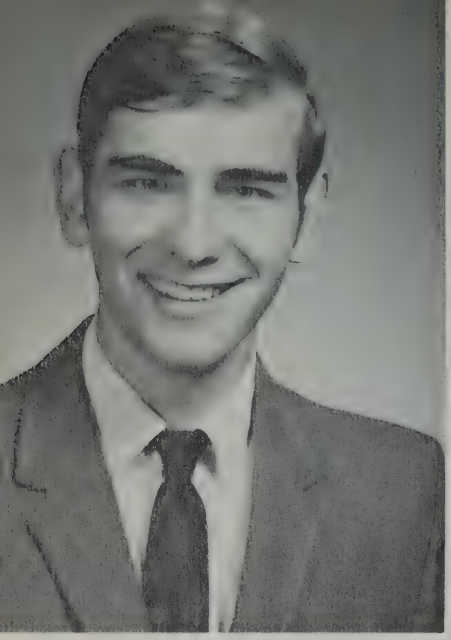

Name: Steven R. Tudal "Tootie"
Address: 60 Tedesco Point
Marblehead, Massachusetts 01945
Major: Dairy Technology
Intends to: To on further in school
Happiest at: Sleeping after school
Favorite saying: "Kramer is a . . ."
Activities: FFA 1,2,3,4, Parliamentary Procedure Team 2, 3, Track 1, Soccer 4, Chapter Exhibit 3, Camera Club President 4, Milk Judging Team 4.

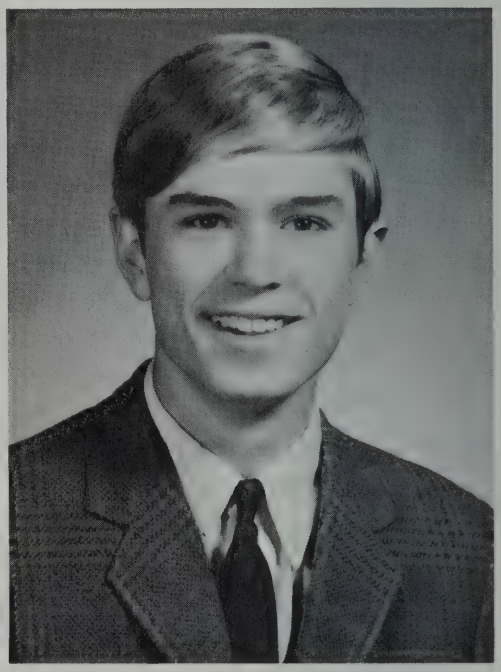

Name: Allen Wade
Address: 64 Middlesex Avenue
Swampscott, Massachusetts
Major: Forestry
Intends to: Go to college
Happiest at: Causing trouble.
Favorite saying: "How's ya bod?"
Activities: none

Name: Shelley Walker "Sheldon"
Address: 63 Harrison Avenue
West Peabody, Massachusetts
Major: Animal Science
Intends to: Go to Stockbridge and also own a kennel.
Happiest at: Being with the kids from school.
Activities: Cheerleading 1,2,3,4, Maple Board 1,2,4, Animal Husbandry Club 2,3, Camera Club 1, Sports Club 4, Honor Society 1,2,3,4, Dairy Judging Team 3.

Name: Wendy Elaine Walker
Street address: 15 Fox Road
City: Wakefield, Massachusetts
Major: Animal Husbandry
Intends to: Go to the University of New York. Upon graduating, raise and train Registered Quarter Horses.
Happiest at: Riding and showing my horses. Being with my friends and that one special guy.
Favorite saying: "For what It's worth"
Activities: Chairman Science Fair Committee Vice-Chairman Horse Club, FFA 3,4, Dairy Judging team, Milk Judging Team 4.

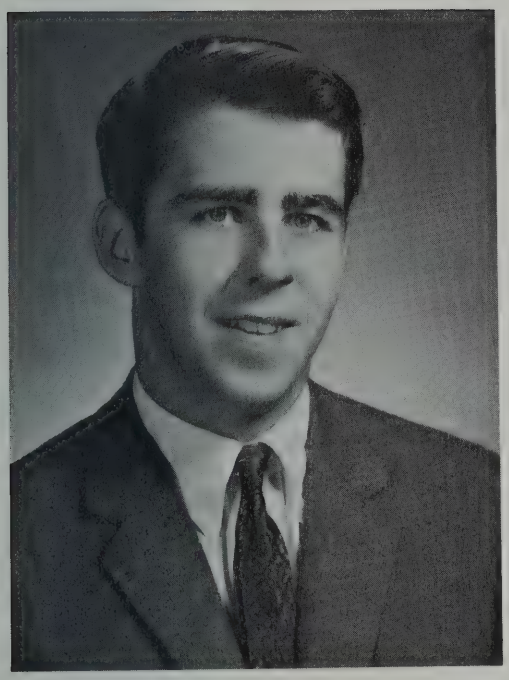

Name: Robert Wood "Woody"
Address: 40 Herrick Road
West Peabody, Massachusetts
Major: Animal Science
Intends to: Go Through college
Happiest at: Being with girls
Favorite saying: "Hi"
Activities: Football 1, Basketball 2,3,4, FFA Vice President 4, Animal Husbandry Club 1,2, Gun Club 3, FFA 1,2,3,4

Name: Richard C. Wright
Address: 451 Park Street West
North Reading, Massachusetts
Major: Animal Science
Intends to: Go on to Stockbridge"
Happiest at: Being with girls.
Favorite saying: "Hey Brother"
Activities: Maple Board Super Salesman Tropical Fish Club 2, Animal Science Club 1, Science Exposition 1, Maple Board 4.

Can You Imagine

Bobby Carpenter not bragging about the basketball team?
Warren Dempsey being aggressive and stupid?
Bruce Beeman with a "hippy" hair style?
Jane Arathuzik going out with a 17 year old boy?
Chucky Gagnon having natives cut his tongue out?
Barry Gaudette being nice to Shelly Walker?
John Mazzone being on time?
Norman Bosse gaining weight.
Fred Morrill passing in his homework on time?
John Szafranski with a wiffle?
Richard Dallaire turning into a pigeon?
Fred Hooper not being mistaken for "Twiggy"?
Joe Mello without a knife and nickname "Spic"?
Jimmy Flynn using a suitable public rest room?
John Mtherson and Bruce Garon not being called "The Twins"?
Brian Sayer not shifting his automatic?
Burt Blasidell not giving the girls the "once over"?
Joe Foss missing a basket?
Alan Birch being a basketball star?
Larry Doyle not complaining about his volkswagen?
Ric Shanahan not defending the Irish?
Betty Anketell being fat?
George Pomakis taking off his coat in math class?
Paul Leblanc not supplying answers for a test?
Cyndi Davis not talking about "Ronnie"?
Denise Dunbar drinking Metrecal?
Shelly Walker not being a "Snob"?
Robert Wood not trying to pick up girls?
Paul Landry not getting answers on a test from PL?
--The world without Essex Aggie?

Senior Prom

Our Queen

Kings Grant

March 7, 1969

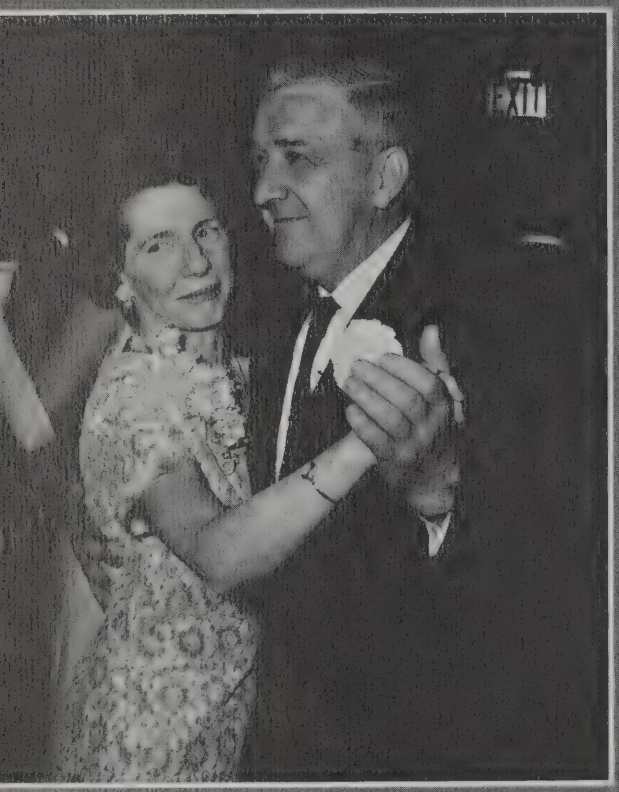

The Queen
And
Her Court

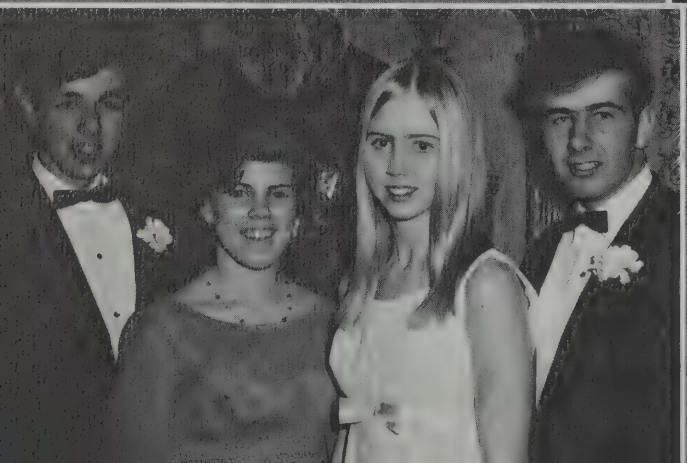

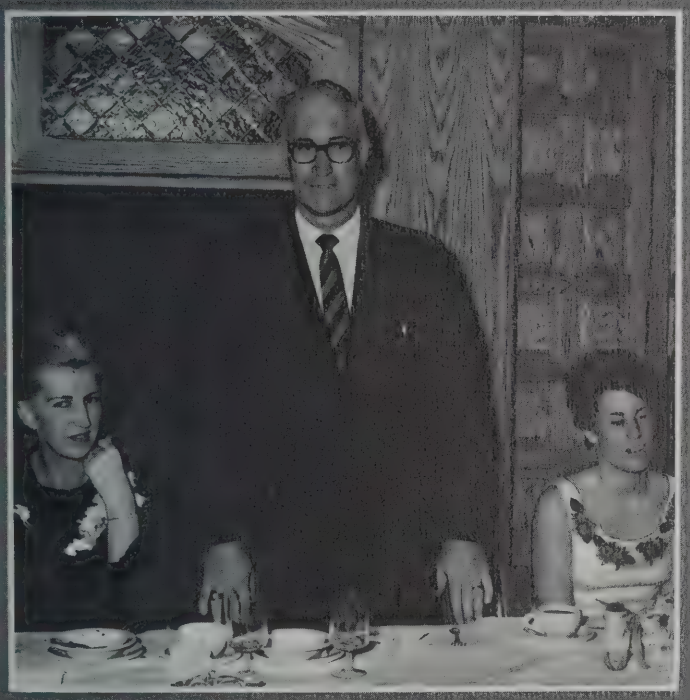

Class Prophecy

Well, here we are on the moon looking back at the good earth, and look! It's PAUL DONOVAN, tycoon and owner of a giant floral chain, second in money only to Aristotle Onassis. There goes a Hood truck, well I guess Steve Tudal is the most successful manager they ever had, he also owns the largest yacht you ever saw, anchored in Marblehead Harbor. Close behind the Hood truck we see GARY DOYLE driving his new car which he won at the NASCAR Banquet for owning the fastest dragster.

Next in line comes JOE MELLO in his gold-plated rubbish truck. I hear he hangs Triumphs off the side instead of spare tires. Moving out of the city we see GORDON SEARLES farm. His achievements with dairy farming have been hailed everywhere--even in the Ford Almanac! Next on the country road we see CYNDI DAVIS' farm, dogs and horses running everywhere, and a yard full of mice.

Behind the farmland we see a beautiful stand of trees. We can thank ANDY REYNOLDS and JOHN SZAFRANSKI for keeping this part of America beautiful. BRUCE HAMSON'S work of art for the FRANK D'AMATO Landscaping company has drawn attention from all over the world. His parks are works of art. Riding through the park is DENISE DUNBAR on her mare, taking a day off from work at the Animal Hospital. Elsewhere on the walking path we see SHELLEY WALKER taking a champion poodle for a stroll. She has won many international championships with her stock.

Heading back towards the city we see the JAMES GATES and THOMAS ROSS farms. I hear they are famous and quite well-to-do. JOE CROTEAU has a rich piece of land and now grows most of the vegetables for the Campbell Soup Company.

Just of the outskirts of the city we have pulled up to a milk plant. Just inside we see BOB WOOD busily mixing ice cream. He has gained twenty pounds in a month eating the products. The testing lab is headed by JANE ARATHUZIK. She's really protecting public health!

Back on the crowded city streets we caught RICHARD DALLAIRE catching all the pigeons on the street in front of JOHN MATTHESON'S expert auto shop.

Turning on the radio we hear BRIAN SAYER giving the news in the languages for each different group of the city. The order of the day is the big soccer game starring captain "CHUCK GAGNON", and team members JOE FOSS, ROSS CADDELL, and AL BIRCH, among others. Also rounding out the sports card is the big basketball game of the day with captain BOB CARPENTER and manager DAN FITZGERALD.

The city ski team was reported to be trying out for the Olympics. On the team PAUL LANDRY, who is the famous captain.

Lunchtime finds us eating in the city restaurant. We know all the meats are fresh and wholesome, checked by FRED HOOPER, state inspector. The TV in the restaurant is

showing re-runs of "Laugh-In". We know the show is popular because our own Uncle BRUCE BEEMAN is now the head writer.

The men's shop down the street is owned by WARREN HAAS carrying the absolute latest in men's fashions. GEORGE POMAKIS is head of the Greek Pastry at the delicatessen a most successful salesman, too.

NORMAN BOSSE, BILL HEALEY, and GRETCHEN CARLEY, each manage a Donovan Florist Shop. They do the most beautiful designs you ever saw. LARRY DOYLE owns the greenhouse supply company.

Democratic mayor PETER JOHNSON, has on his staff many class members. WAYNE ROSA is head consultant of agricultural methods throughout the whole state. RIC SHANAHAN the research head of the state for all products. JIM McBREARTY is on the committee to investigate the car manufacturers. Wonder Why? CHARLEY KELLY is on the committee for more comfortable park benches.

The sportsman show has opened at the municipal auditorium. We spot BETTY ANKETELL selling water skis in her teeny-weeny polka dot bikini, sales are booming. PAUL LeBLANC is taking pictures of the wolves with Miss Sportsman Show. He develops them back at his photo store. HOHN LUNDSTROM is the head salesman for the Remington company. He's still arguing about that certain Physics problem. BRUCE GARON keeps visiting the sportsman Show guess he still has eyes for B. A. he's bought four sets of water skis already.

We hear MIKE TENNEY is still beating up ex-Marines. STEVE DODGE joined the Marines, now we know why he keeps re-inlisting.

The RICHARD WRIGHT potato Chip factory is just about beating all the competition. JIM FLYNN, international playboy, owns the winning yacht in the American cup race. TOM MONKS keeps trying to get the engine running in his entry. Last time we knew, he was between Block Island and Nassau. JOHN MAZZONE went to Australia with BURT BLAISDELL, they don't walk any more, they hop!

In the winter, FRED MORRILL is still selling Christmas trees at the Aggie. Poor ALAN WADE tries to surf an endless summer on the Merrimac River. The roar of a jet is overhead. It is none other than EARL BURNS who pilots all the round-the-world flights.

As we look back to the moon, we hope you have enjoyed our visit to the good old earth, we certainly have.

Editored By Cyndi Davis
Asst. Editor.

Underclassmen

Juniors

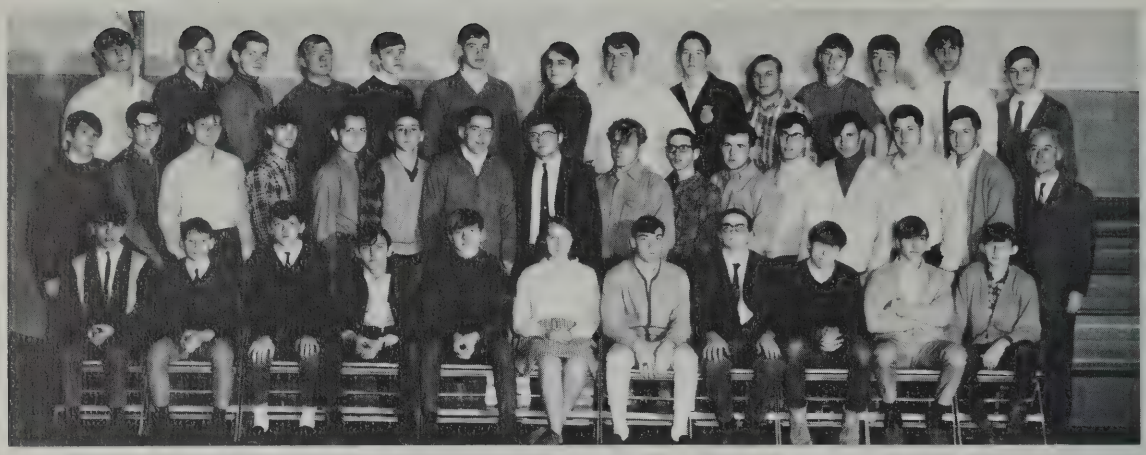

Sophomores

Freshmen

Sports

CHEERLEADERS
C. Davis, D. Sargent, S. Walker, G. Carley, B. Anketell missing P. Hanson

BASKETBALL TEAM
FRONT ROW Co-Captains R Carpenter, M Tenney BACK Mg. D. Fitzgerald, Jucunski, J. Foss, Talbot, Hooper, Wade, Birch, Reynolds, Landry, Coach Yavner.

Team

CROSS COUNTRY
FRONT ROW T. Clark, B. Atkenson, T. Atkinson, D. McCoy, T. Talbot, LaFoe, W Haas BACK ROW Mg P Johnson, B Armstrong, G Searles, J Lundstrom, A Reynolds. G Pomakis, Coach Kramer

SOCCER TEAM
FRONT ROW Drown, T Tenney, Coughlin, Fitgerald, Gitzier, Roaf, Richard SECOND ROW A Birch, R Caddell, J Foss, S Tudal, Talbot, Gagnon, Burns, Cooper, Haln, M Tenney

Sports

HOCKEY TEAM
FRONT ROW Thompson, Linstrum, Fulton, Dodge BACK ROW Hodgson, Boudereau, Searles, Fitzgerald, Moreski, Coach Churchill

FRUIT JUDGING TEAM
1st ROW: Advisor Mr. H. Kelly, P. Landry, Scully. 2nd ROW: B. Hamson, T. Monks 3rd ROW: Tibbits

PLANT JUDGING TEAM
1st ROW: Brosseau & P. Johnson 2nd ROW: G. Pomakis, G. Rolf & Nathan Clark--Advisor

STUDENT COUNCIL
1st ROW: Szfranski, Reynolds & Davis 2nd ROW: Wood, Carpenter & Tenney

HORTICULTURAL CLUB

SEATED: Zucro, W. Healey, G. Pomakis, B. Garon, B. Beeman. STANDING: Advisor Mr. Nathan Clark, Bartlett, Devoe, P. Donovan, Harvey, Holmes

GUIDANCE CLUB OFFICERS

Vice-President--B. Bourke, President--G. Pomakis

MAPLE BOARD OFFICERS

SEATED: Pomakis, Walker, Davis, Donovan, Carley STANDING: Haas, LeBlanc

FARM MECHANICS CLUB
SEATED: Rosa, Delaire STANDING: Tenney, Gates, Advisor Mr. Smith

VEGETABLE CLUB
SEATED: Bill Smith, Tom Wood, Peter Treem STANDING: Paul Fitzgerald, Mr. Churchill, Larry Borenstein

MILK JUDGING TEAM
SEATED: Wendy Walker, Denise Dunbar STANDING: Mr. Ranta, Joseph Mello, Robert Wood & Steve Tudal

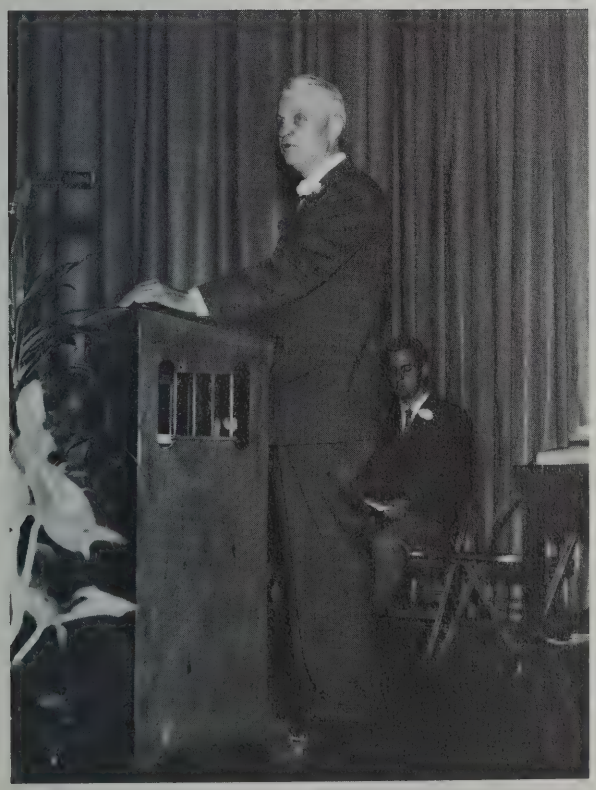

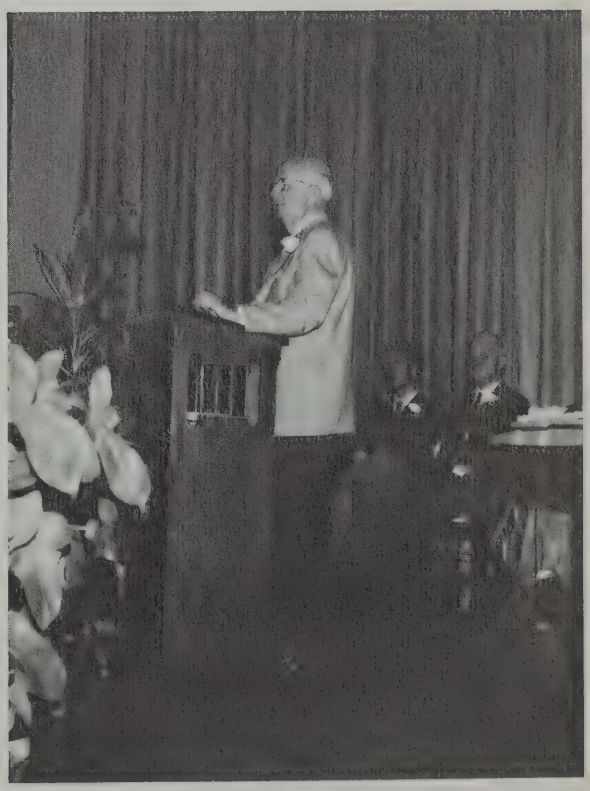

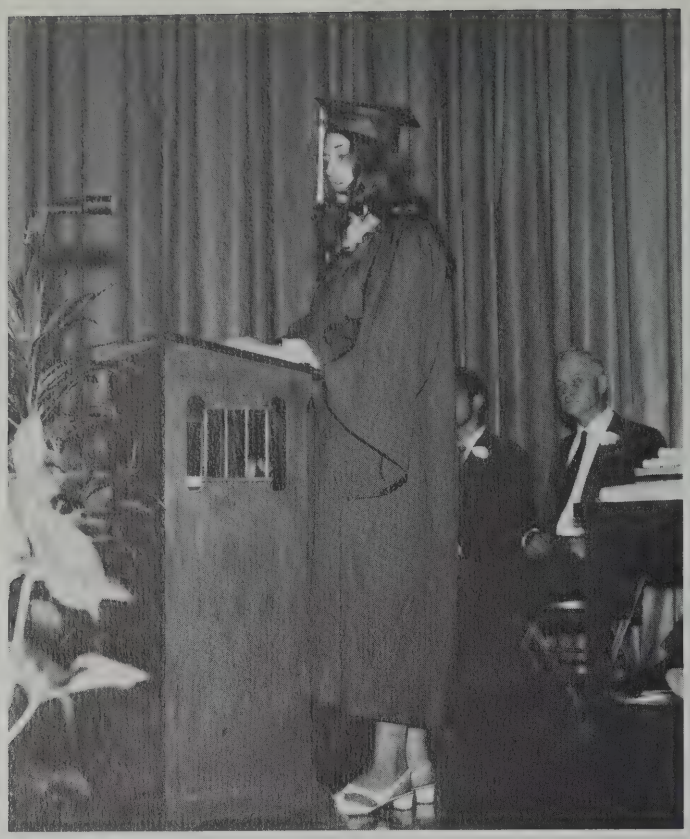

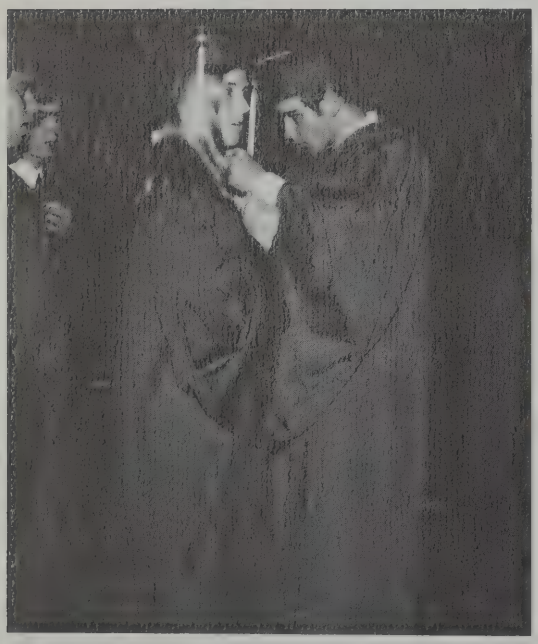

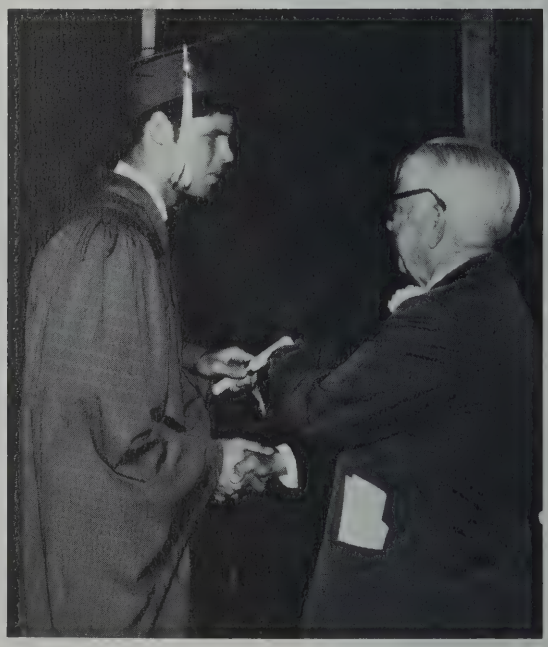

Graduation

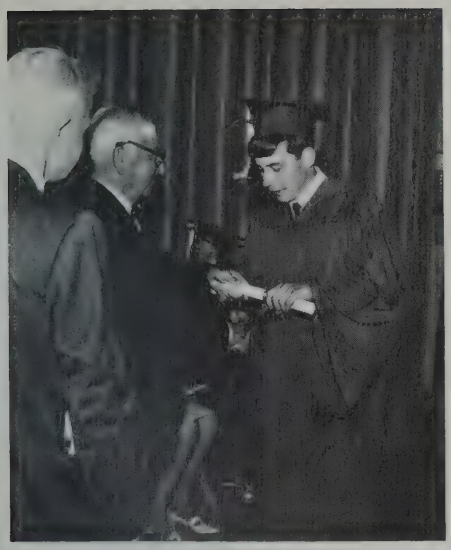

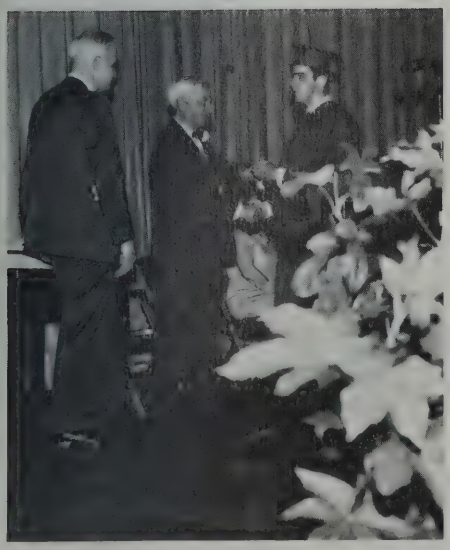

HIGH SCHOOL GIRLS
1st ROW: B. Anketell, S. Walker, G. Carley, D. Dunbar, C. Davis. 2nd ROW: D. Sargent, J. Nystrom, W. Walker, J. Arathuzik, P. Hamson & St. Pierrie.

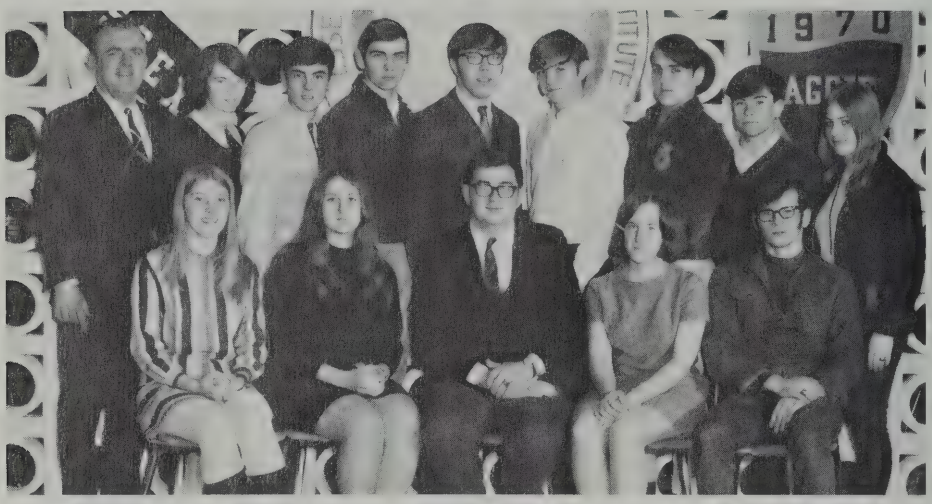

MAPLE BOARD
FRONT ROW: S. Walker, C. Davis, P. Donovan, G. Carley, W. Haas BACK ROW: Mr. Giles B. Powell Advisor, B. Anketell, G. Pomakis, P. LeBlanc, R. Wright, B. Bourke, W. Healey S. St. Pierrie

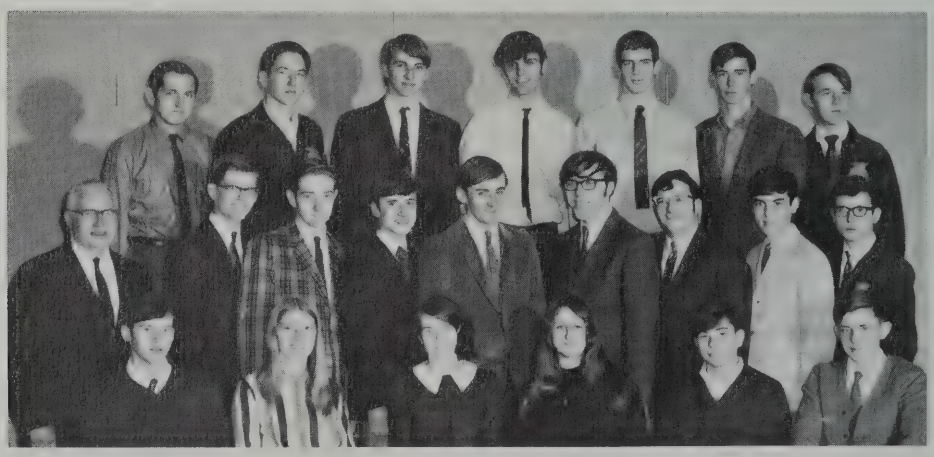

HONOR SOCIETY
FRONT ROW: A. Reynolds, S. Walker, B. Anketell, C. Davis, W. Healey, T. Wood. SECOND ROW: Mr. V. Byron Bennett, McDonald, G. Searles, D. Fitzgerald, E. Burns, P. LeBlanc, B. Beeman, G. Pomakis & G. Roaf THIRD ROW: E. Holmes, B. Poussard, J. Lundstrom, Stone, B. Carpenter, R. Caddell, W. Demsey

DANVER'S DINER

"Dinner Service With Restaurant Atmosphere"

Air-Conditioned

Newbury Street, Danvers, Massachusetts

"The Farm Supply House for Essex County"

ESSEX COUNTY CO-OPERATIVE FARMING ASSOCIATION

Farm and Supplies, Hardware,
Topsfield, Massachusetts
TU 7-2309

ESSEX AGGIE ALUMNI ASSOCIATION

President: James Cameron
Vice-President: James Krause
Secretary: Marie Murray
Treasurer: Mildred L. Nutting
Dues May Be Paid to Any One of These Officers

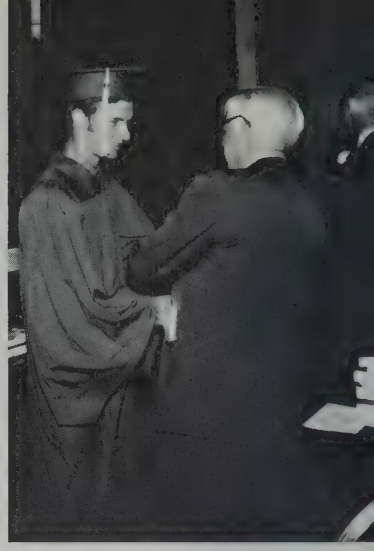

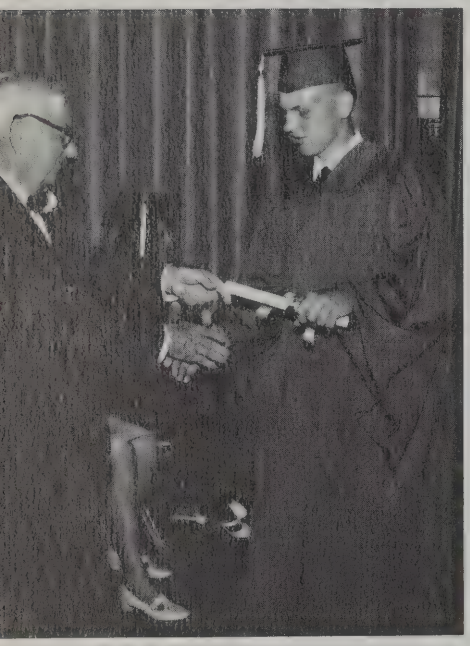

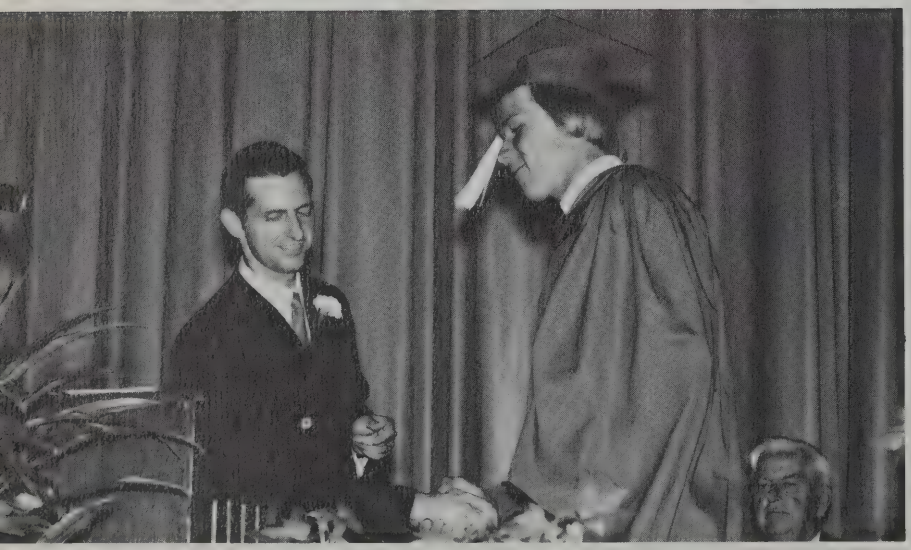

Compliments

of

THE STAFF
OF
FLOWERS BY DICK

99 Wort St.

Salem, Mass.

Compliments

of

MR. & MRS. RAYMOND F.
DONOVAN

DANVERS SAVINGS BANKS

"On The Square Since 1850"

Danvers, Massachusetts

WATER'S AND BROWN BUILDERS HARDWARE

Fine Cutlery--Mechanics Tools--Paints--Oils

Corner Church Street

57-59 Washington Street, Salem, Massachusetts

Compliments of

WARREN FIVE CENT SAVINGS

10 Main Street

Peabody, Massachusetts

CURRAN BROTHER, INC.

FLORISTS

Cut Flowers, Potted Plants, Floral Design
15 Park Street
Danvers, Massachusetts SP 4-1446

Good Luck
To the Class of 1969

Howe's Station Market

Route #62
Middleton, Massachusetts

DAWSON'S HOMEMAKERS CENTER

Topsfield Village Shopping Center

Hardware Housewares Gifts Toys

Scotts Lawn Products Ortho

WILLIAM T. WALKE AND SONS, INC.

Florists
Telephone 744-0380 or 744-0381
143-145 Loring Avenue
Salem, Massachusetts

Compliments Of *4B*

Joseph Mello	Fred Hooper	Jane Arathuzik
Robert Wood	Joe Croteau	Richard Dallaire
Brian Sayer	Charles Kelly	Denise Dunbar
Steve Dodge	Thomas Ross	Paul Donovan

N & J DONUTS

Maple Street at Howe's Station

Middleton, Massachusetts

Tel. 774-7957

COUNTRY GAS SERVICE, INC.

Stoves, Space Heaters, Water Heaters
Floor Furnaces, Industrial Applications
61-65 Maple Street, Danvers, Massachusetts
SP 4-4411

RIVERSIDE DAIRY

346 Merrimac Street

Newburyport, Mass.

I. R. Webster, Prop.

Best Wishes

HYLAND DINER

U.S. Route #1 Danvers, Mass.

"Serving The Best In Food The Year Round"

DEERSKIN TRADING POST

Route #1 at 114

Danvers, Mass.

DODGE'S ON THE PIKE

Rowley, Massachusetts

Pa Tater Says:

My cider and apples are sure the best
Come to Dodge's and make the test.
Try the ice cream, then you'll agree
They're just great, come and see!

Compliments of

DANVERS CO-OPERATIVE BANK

11 Maple Street

Danvers, Massachusetts

Flowers for all occasions

GORDON GREENHOUSES, INC.

Florists

Essex Road Ipswich, Massachusetts

VERNON'S INC.

Farm Equipment--Parts--Service

Danvers, Massachusetts

Call: SP 4-4410 or SP 4-1930

WHITE FARMS

Ipswich--Rowley Town Line Route 1A

"Watch for the Guernsey Cow"

IRVING L. SNYDER

Jeweler
6 Maple Street, Danvers, Massachusetts
SP 4-2020
"Danvers Oldest Jewelers"

WOODMAN DRUG COMPANY, INC.

31 Maple Street

Danvers, Massachusetts

GAINSBORO STUDIOS

Official Photographer

For

Class Of 1969

Salem, Mass.

ESSEX AG-TECH HIGH SCHOOL
[redacted]
3[redacted]00883000

Proc

Let it be known that ye
portion of ye history list
Seniors, Juniors, Sopho
Social Events, Athletics.
hundred sixty-nine.

ɪamation

book herein contains a valuable
ed herein..... Administrators,
nores, Freshmen, Organizations,
..... in this year of nineteen

ESSEX-NORTH SHORE AG-TECH HS
3996600080243 6